Telephone
EV 3-4111

The Daily Colonist.

Forecast: Sunny
(Details on Page 2)

Vancouver Island's Leading Newspaper Since 1858

No. 131–103rd YEAR | VICTORIA, BRITISH COLUMBIA, TUESDAY, MAY 16, 1961 | *** | 10 CENTS DAILY 15 CENTS SUNDAY | 30 PAGES

ARMY TAKES OVER IN KOREAN COUP

CHANG DO YUNG
. . . reluctant rebel

JOHN CHANG
. . . seeking asylum?

SEOUL (UPI) — South Korean army generals seized power today in a pre-dawn fight that toppled Premier John M. Chang's government, but the American commander of UN troops in Korea pledged support for Chang.

The revolt leaders sent tanks into the streets of Seoul and unconfirmed reports said Chang had sought asylum in the U.S. embassy.

Gen. Carter B. Magruder, United Nations commander-in-chief, called upon the Korean generals heading the revolt to return power to the legal government.

ACTION ENDORSED

Observers said Magruder's action could deal a death blow to the revolt. South Korean as well as American troops come under his UN command.

The United States controls all military supplies going to Republic of Korea armed forces and would be in a position to cut them off.

The U.S. embassy in Seoul fully endorsed Magruder's action.

CONTROL CLAIMED

The revolt headed by Korean two and three-star generals erupted in early morning darkness with fighting between marines and paratroopers and civilian police. Within two and one-half hours the generals announced they controlled the nation.

Several police were reported killed.

There were indications that the coup committee did not have support of the entire ROK military organization. Some sources said that Lt.-Gen. Chang Do Yung, who headed the revolutionary committee, had been reluctant to go along with the coup.

CORRUPTION CHARGE

The revolt came little more than a year after student-led rioters overthrew the government of strongman Syngman Rhee in the so-called "April Revolution" marked by the death of at least 183 persons and injury to 6,250 in riots throughout South Korea.

The students revolted against Rhee because of corruption in the government and on grounds he had fixed the presidential elections to perpetuate himself in office. The military junta today also charged the Chang government with corruption.

This morning Marines and paratroopers occupied the the centre of Seoul. Army troops held the area on the outskirts of Seoul, south of the Han River.

Nature Gone Mad

Usually peaceful farm fields near Princeville, Ill., bear scars that look like marks of tractors gone mad—but actually the erratic lines mark path of a tornado after it flattened the church in foreground. Ugly scars are left by trees, rocks and other heavy objects dragged along by the twister, says the U.S. weather bureau.—(AP Photofax).

20 Youngsters Die in Quebec After Measles

MAGOG, Que. (CP)—Complications after an outbreak of measles killed about 20 children in a home for mentally-retarded children in nearby Austin, Que., it was learned Monday.

They died over a period of five weeks of encephalitis, an inflammation of the brain.

Mrs. Lily Butters, superintendent of the home, said everything possible was done to save the children, but mentally-retarded children have low resistance to diseases.

OTHER OUTBREAK

Eighteen months ago, she said, a similar outbreak caused the death of 10 children.

Dr. Noel Monast, district coroner, said he had heard of some of the deaths but "the matter has been taken up by the health department."

DOCTOR SENT

In Quebec City, the health department said a doctor is to be sent to Austin to make a report.

The dead children, whose parents live in Montreal, Ontario and nearby areas, ranged in age from two to 12 years.

Fifteen children were still in isolation, but appeared "to be pulling through," said Mrs. Butters.

NEARLY DEAD

"I'm nearly dead with anxiety."

The institution, called the Cecil Butters Memorial Hospital in memory of a son killed during the Second World War, has a good reputation.

Mrs. Butters said the home called in the health department when the measles outbreak began.

DID EVERYTHING

"We asked advice everywhere," she said. "We did everything we could."

There was no doctor on staff at the institution but "a doctor in Magog is constantly on call."

"He came to the home day after day. No effort, no drug was spared to save the children. It was hopeless."

Iran Fires Inept

TEHRAN, Iran (Reuters)—Interior Minister Sadegh Azizi said Monday night four provincial governors-general and a number of governors will be replaced in the near future as part of a plan to give important posts to the most efficient people.

STRIKE LEADER

Premier Ali Amini appointed Mohammad Darkhshesh education minister. Darkhshesh was leader of the recent teachers' strike which brought down the government of Jafar Sharaf Emani May 5.

Louts Shame Schools

Greater Victoria high school students who smoke in public and litter the streets with lunch wrappings bring shame on the entire local school system, trustees were told last night.

School superintendent John Gough told school board that the bad behavior of a few high school students "reflects on the training received in our whole school system and in many homes as well.

'ASHAMED'

"I'm ashamed and also deeply troubled by what I see around our secondary schools," the superintendent said.

Board chairman W. C. Gelling said it should be left to police to deal with offenders who toss lunch wrappings and other litter on the streets.

The chairman added, however, parents must share the blame.

LETTER READ

"The parents who drive through our streets and toss a cigaret butt out of the car window are just as much offenders as their own sons and daughters who drop their lunch papers on the sidewalk," said Mr. Gelling.

Trustees earlier heard a letter of complaint about Oak Bay High School students who wander through nearby streets while eating their lunches and drop litter as they go.

'BAD EXAMPLE'

"I don't condone the practice in any way," said Mr. Gelling. "But these children are only following the bad example set by parents and others who should know better."

He said it was "unfair" to single out Oak Bay students as

Continued on Page 5

Start Ordered Today For Stalled Talks

GENEVA (CP)—Britain and Russia gave orders Monday night to start the stalled Laotian conference Tuesday despite a threatened boycott of the right-wing Laotian government.

An announcement by British Foreign Secretary Lord Home and Soviet Foreign Minister Andrei Gromyko said the 14-power conference will begin at 9 a.m. PDT.

PATHET LAO, TOO

It said individual governments participating in the conference could invite representatives from Laos to sit at the table, which meant the Pathet Lao would be invited.

"This conference is solely concerned with the international aspects of the Laotian question," the announcement said.

COMPROMISE PLAN

The announcement followed the lines of a British-Indian compromise plan, half-heartedly agreed to Monday by the United States, to permit supporters of the Pathet Lao, the right-wing government, and the Communist-backed neutralist, Prince Souvanna Phouma, to sit as equals at the conference table.

'APPROPRIATE'

The United States stated after the announcement that it viewed the right-wing Laotian government as the "constitutional government" of Laos.

But, the American statement said, other delegations think it "appropriate for the conference to hear other Laotians." And the United States was anxious to find out whether "all the participants desire a genuinely independent Laos."

The right-wing Laotian delegation, however, insisted that it could not attend if other Laotian representatives were admitted on an equal basis.

* * *

Red China 'Digs In' At Geneva

GENEVA (UPI) — The Communists appeared yesterday to be digging in for a long stay in Geneva.

Swiss businessmen said Communist Chinese Foreign Minister Chen Yi's delegation to the conference on Laos has rented 28 automobiles for a six-month period and is making other local long-term contracts.

Courts of Future May Not Pass Any Sentences

TORONTO (CP)—A United States psychiatrist and a Canadian judge disagreed Monday over whether sentencing will continue to be a function of courts.

Dr. Manfred Guttmacher, chief medical officer of the Supreme Bench of Baltimore, Md., predicted sentencing in the future will be done by rehabilitation agencies. Courts would only be concerned with determining guilt or innocence.

But Hon. J. C. McRuer, chief justice of the High Court of Ontario, argued that criminal law and its administration can never become a branch of social science.

Both men were principal speakers at the opening of the third biennial Canadian Conference of Corrections.

Dr. Guttmacher said convicts in the future would be given a thorough study, then transferred to the agency best suited to their rehabilitation. All sentences given by the agencies would be indeterminate.

Mr. Justice McRuer said lawyers, magistrates and judges must develop a new consciousness of the contribution the social scientist, the psychiatrist and the psychologist can make to the courtroom if criminal law and its administration are to develop efficiently.

Union Urged For Clergy

ST. BARTHOLOMEWS, England (UPI)—Rev. Peter Gamlen called yesterday for a trade union or professional organization for clergymen.

He said such an organization could negotiate a living wage for members of the clergy.

Don't Miss

'Capital' Murder Decision in Ottawa
(Page 3)

* * *

Fleming Announces Major Bond Issue
(Harry Young, Page 7)

* * *

Whitey Severson Back in Lacrosse
(Page 10)

* * *

Metropolitan Framework Hit
(Page 14)

* * *

Wrong Man Jailed 22 Years
(Names in News, Page 15)

* * *

Eichmann Squirms At New Evidence
(Page 29)

* * *

	Page
Bridge	25
Comics	26
Crossword	26
Financial News	6, 7
Garden Notes	20
Radio Programs	24
Social	18, 19
Sport	10, 11
Television	22
Theatres	21

Fair Comes to Town

Having a whale of a time at Victoria Exhibition yesterday was 22-year-old Heather Griffiths, 1420 Begbie, one of a record-breaking 10,000 people who attended the first day of the six-day fair. Victoria Jaycees hope to attract more than 100,000 to the fair. See story, Page 8.—(Colonist photo.)

Kennedy May Order Wartime Wage Controls

NEW YORK (UPI)—To emphasize need for national sacrifice, President Kennedy may call for a reinstatement of wartime price and wage controls and increased draft quotas this month, Newsweek magazine said yesterday.

Among steps contemplated, says the magazine, is an increase of 30,000 men in the draft to strengthen the army and the marines in Europe and world trouble spots.

Russia Speeds Atom Shelters

WASHINGTON (UPI) — A secret study shows that Russia is spending from $500,000,000 to $1,500,000,000 yearly on fallout shelters. It is believed "the great majority" of Russians would be protected from radiation in a nuclear war.

FUNDS ASKED

Frank B. Ellis, director of the office of civil and defence mobilization, told a House appropriations subcommittee about the study in testimony when he asked for funds to build fallout shelters in U.S. government buildings.

Ellis said most deaths in a nuclear attack would result not from blast and heat but from resulting radioactive fallout, depending on wind and weather conditions. He said most people would have time to take shelter if it were available.

Tornado Toll Put at 420

DACCA, East Pakistan (UPI)—The government yesterday put the death toll of last week's tornado at 420.

Talks in Laos Bogged By Communist Demands

VIENTIANE, Laos (UPI)—Laotian rebels at the peace talks in rebel-held Ban Namone village Monday made a series of demands which could turn the country over to the Communists if they were accepted. And again the talks foundered.

Later, the Royal government in Vientiane increased the confusion by demanding that at least four Laotian delegations attend the Geneva conference instead of the three warring factions already represented there. Foreign diplomats were stunned.

The peace talks already were stalled on rebel demands to form a coalition government including Communists and neutralists before there can be serious discussion of a cease-fire. They backed it up with a threat to resume fighting.

(A U.S. State Department spokesman in Washington said the rebels still were attacking pro-government Meo Hill tribesmen despite the May 3 cease-fire. The spokesman also said the Soviet arms lift to the Laotian Communists still was operating at "normal or slightly below normal" capacity.)

The government added seven national assembly deputies to its Ban Namone delegation of five military men Monday in hopes there could be parallel political and military talks.

The rebel demands listed as the "most urgent question" the formation of a coalition government. But they also asked for unification of the army to include the Communist Pathet Lao and the neutral faction led by Paratroop Capt. Kong Le.

LET'S TALK

By Rudolf Flesch

This is the centennial year of the birthday of the Indian poet Rabindranath Tagore (1861-1941) and Macmillan has brought out "A Tagore Reader," a vast collection of poems, stories, dramas, letters, and other writings produced by Tagore during his life.

Tagore was the embodiment of India. When the West discovered him 50 years ago, it found a man who was the spiritual and cultural leader of his country. He was something like a Biblical prophet. He taught India how to think, how to worship God, how to deal with the world around it, with modern science, with Western civilization, with art and poetry.

Never did a great national poet more look the part. There is a photograph of Tagore in front of this new book, and with his long white hair and flowing beard he looks like a benign Old Testament figure—like a philosophical, tranquil Moses.

Spirit of the Man

I don't know much about Tagore and his works, but I do happen to know something about the spirit of the man because of a day I spent six years ago in Santiniketan.

Santiniketan is a university 100 miles north of Calcutta and was founded by Tagore and is his lasting monument. It is designed to preserve and further the national culture of India and thousands of foreign visitors flock to it every year. In a way, it is the cultural centre of India.

When I was there, in 1955, it happened to be vacation time and the place lay deserted and forlorn under the baking sun. The empty buildings and grounds looked poor and shabby and there was little indication that this was one of the great cultural centres of the world.

And yet, wandering around the deserted campus, I did catch the spirit of Rabindranath Tagore and understood what he was trying to do. This was because my guide was Roy Chaudhuri, who used to be Tagore's private secretary for many, many years.

Ulcers Already

Victim of stomach ulcers at tender age of three months, Ronald Rolland is held by his mother, Mrs. R. W. Rolland of Richmond Hill, near Toronto. Doctors say stomach ulcers are very rare in infants.—(CP photo.)

Red Cross Loses Tax Relief Bid

Victoria city council's finance committee yesterday turned down overtures to grant tax-free status to the Fort Street headquarters of the Red Cross.

Mayor Percy Scurrah pointed out to the committee that to entertain such a proposal would be contrary to established council policy.

"It is our policy not to grant tax exemption to any organization to which we are not required by law to grant it," he said.

Acting finance chairman Ald. Austin Curtis pointed out that services which stem from the Red Cross building at 1046 Fort Street are not confined to residents of the Greater Victoria area but to the whole of Vancouver Island.

"Why should our taxpayers—in view of the fact they carry so much tax-free property already — even consider it?" asked the mayor.

He said the city could not even afford to make a grant to the Red Cross in lieu of tax relief this year.

Taxes on the society's Fort Street premises are approximately $1,400 a year.

High School Fees Seen for Alberta

RED DEER (CP)—Education Minister A. O. Aalborg says the time may be coming when Alberta students will have to pay tuition fees for high school courses.

He stressed that he was not saying the government had decided to charge tuition fees to high school students but was predicting that it may be necessary in the future.

SANDS Funeral Chapels

Three chapels dedicated to thoughtful and understanding service.

Victoria EV 3-7511 | Sidney GR 5-2932 | Colwood GR 8-8321

Recession Reflects Everyone

Man in Street Important

Attitude of the man in the street can shorten or prolong a nation-wide recession, according to a delegate attending the 40th Pacific Northwest Credit Conference at the Empress Hotel.

Importance of the "ordinary Joe" to the national economy was explained by William H. Blake of St. Louis, executive vice-president of the National Retail Credit Association.

WITHDRAWAL

The average consumer spends 92 to 93 per cent of his income on such essentials as food, shelter, insurance and clothing. He normally saves four to five per cent of his income and has about three per cent left over to spend at his discretion on such things as buying a car or boat on an instalment plan.

This same American in recent months withdrew from the market and concentrated on paying off his existing debts. He has been banking seven or eight per cent of his money in savings accounts.

"People have money but they're not spending it. And when a great percentage of 65,000,000 families do the same thing, you have trouble on your hands," said Mr. Blake.

Reflection of this recession-prolonging attitude came in the form of statistics from the U.S. Federal Reserve Board which recently announced repayments during January and February were higher than the amount of credit extended, he said.

STIMULANT SEEN

March showed a slight increase in consumer credit outstanding, due mainly to an increased sale of cars, and "we anticipate a resurgence of consumer interest which will put us back on the road to prosperity," said the credit expert.

Industry could increase distribution by temporarily lowering the price of its merchandise as a sales stimulant, suggested Mr. Blake.

Inventories would move, consumers would re-enter the market, distributors would need more merchandise and manufacturers would call back their laid-off workers, he said.

About 500 delegates from B.C., Alberta, Washington, Oregon, Idaho, Montana and Alaska are attending the three-day conference which ends today.

A Victoria man, Lee Evenden, was named to serve as a director for two years. J. W. McClure of Vancouver was also named as two-year director.

Flaws Seen In Exercise

OTTAWA (CP) — The government's cross-country civil defence operation May 8, Exercise Tersin, showed evidence of weakness in planning, Prime Minister Diefenbaker told the Commons yesterday.

He said every effort will be made to fill the gaps in civil defence preparedness.

Your RCAF CAREER COUNSELLOR

is coming to

865 Yates Street Victoria

on

May 15, 16, 17, 18, 19

Tel: EV 6-4012

The RCAF is Canada's biggest aviation business and offers a wide variety of career opportunities to qualified young men and women. This is the time for you to find out how you can build a future for yourself in aviation with the RCAF. Drop in and talk things over — no obligation.

THERE'S A FUTURE IN AVIATION

nimble!

Austin 850 hugs curves like a pair of jeans . . . travels like a nervous fox in a forest fire . . . packs more power than you'll ever expect! Front-wheel drive for perfect traction . . . room for 4 and all their luggage . . .

Austin 850

AUSTIN ANSWERS EVERY DRIVING NEED WITH SIX GREAT CARS,

NO EXTRAS TO BUY! HEATER, DEFROSTER, TURN SIGNALS, SPARE TIRE, TOOLS—AND 12-MONTH WRITTEN FACTORY WARRANTY—ALL INCLUDED AT THE PRICE.

In Victoria **PLIMLEY'S** Sales Service

DUNCAN • HAYES-PALMER NANAIMO • WILTON MOTORS PORT ALBERNI • BUFFIES COURTENAY • ENGLISH CAR CENTRE

Your Good Health

Cut Down on Caffein, Smoking To Ease Skip in Heart Beat

By JOSEPH G. MOLNER, MD

"Dear Dr. Molner: What causes heart beats to skip? Is there any cure? Will it damage the heart? Is it considered organic?—Mrs. U.H."

Ordinarily we are so used to the beating of the heart that we don't notice or have an awareness of it. However, under some conditions the customary smooth rhythm of the heart can be disrupted.

An extra impulse, or beat, is thrown in, followed by a pause, very brief, of course. This is what we sense as a "skip," although it really isn't. It's just a variation in the usually regular timing.

The commonest causes are some irritants to the heart muscle. Coffee, tea and tobacco are the principal ones. Moderate amounts as a rule won't have any such effect, but excessive ones can. And to be included are excessive amounts of "cola" drinks, because of the caffein.

When I say "excessive," I can't be specific. Lots of coffee and inveterate smoking will not affect some hearts, but only a few smokes or a few cups will irritate others.

As for organic causes, hyperthyroidism, overactivity of the thyroid gland, is a familiar offender. It usually increases the heart rate and the heart muscle can become irritated as a result. Then it is susceptible to these extra beats.

Curing these "skips" or extra beats? First determine whether any organic heart disease exists. After that, check habits as to use of tobacco, tea, coffee or other caffein drinks. Simply reducing such irritation helps. Then, if need be, check for hyperthyroidism—activity eliminates it.

* * *

"Dear Dr. Molner: Please write about coffee and its effect, if any, on the kidneys. Is it preferable to drink tea?—Mrs. C.J."

Both coffee and tea contain caffein, a stimulant to brain, heart and kidneys. Stimulants in moderation aren't harmful, of course.

The amount of caffein in this beverage depends on the source of the coffee bean, and on the amount of steeping of the tea. It would be possible, therefore, to make tea that's weaker in caffein than coffee, or vice versa.

The choice is one of taste and convenience. Excessive use of either may in some people cause nervousness, wakefulness, irregularities of heart rhythm, and frequent urination.

I decline to take sides between tea and coffee. Either is fine if used within the amounts that suit your physiology.

Ship Calendar

NAVY

HMCS Fraser returns at 11 a.m. Thursday; Skeena Margaree, Saguenay, Sioux, Sussexvale and Antigonish return Friday; Portage James Bay, Cowichan and Miramichi return at 11.30 a.m., June 12.

MERCHANT

Victoria—La Pampa, Stove Transport.

Chemainus — Klaus Schoke, Haldor Viva.

Crofton—Eyrolan.

Nanaimo—Maso.

Tsunda Island—Yawatasan Maru.

Tahsis—Andries, Marigamina.

Alberni—King George, Lake Pasquia, Fogt.

The Weather

MAY 16, 1961

Patches of cloud over the waterfront in the morning, otherwise clear and sunny. Little change in temperature. Winds light, except westerly 15 in the afternoon.

Monday's sunshine, 14 hours; precipitation, nil.

Recorded Temperatures

High.....61 Low.....46

Forecast Temperatures

High.....62 Low.....45

Sunrise...5.33 Sunset 8.49

East Coast of Vancouver Island—Sunny and a little warmer. Winds light, except westerly 15 near Georgia Strait in the afternoon. Monday's high and low at Nanaimo, 69 and 40; precipitation, nil. Forecast high and low, 70 and 40.

West Coast of Vancouver Island—Extensive patches of cloud with morning fog patches. Little change in temperature. Winds light. Forecast high and low at Estevan Point, 55 and 48.

TEMPERATURES

	Min	Max	Precip
St. John's	31	43	.32
Halifax	44	62	
Montreal	34	67	
Ottawa	35	65	
Toronto	46	70	.16
Sault Ste. Marie	35	60	.40
Port Arthur	42	69	.20
Kenora	41	68	
Winnipeg	37	62	
Brandon	37	62	
The Pas	38	64	
Regina	30	63	Trace
Saskatoon	30	65	.16
Prince Albert	34	68	Trace
North Battleford	40	67	
Medicine Hat	41	67	
Lethbridge	37	60	Trace
Calgary	37	58	Trace
Edmonton	33	60	.16
Kamloops	36	68	Trace
Crescent Valley	34	72	
Kaslo	38	66	.20
Grand Forks	40	71	
Kamloops	42	74	
Penticton	38	71	
Vancouver	46	62	
Prince Rupert	42	54	
Prince George	34	68	
Vancouver	36	63	
Seattle	43	58	
Portland	47	72	
San Francisco	50	63	
Los Angeles	52	64	
Spokane	33	67	
Chicago	36	49	.10
New York	46	74	

TIDES AT VICTORIA (Pacific Standard Time)

	(Time	Ht.	Time	Ht.	Time	Ht.	Time	Ht.	Time	Ht.
	H.M.	Ft.	H.M.	Ft.	H.M.	Ft.	H.M.	Ft.	H.M.	Ft.
16	02:17	4.5	10:10	1.2	15:47	7.9	22:00	7.2		
17	02:19	4.4	10:51	1.3	16:19	7.6	22:33	7.4		
18	02:17	4.1	11:34	1.5	16:51	7.3	23:06	7.5		
19	02:30	3.8	12:17	1.8	17:23	7.0				
20	03:30	3.5	23:38	7.0						

TIDES AT PLIMLEY'S HARBOUR (Pacific Standard Time)

	(Time	Ht.	Time	Ht.	Time	Ht.	Time	Ht.	Time	Ht.
	H.M.	Ft.	H.M.	Ft.	H.M.	Ft.	H.M.	Ft.	H.M.	Ft.
16	04:26	10.3	11:40	1.9	19:30	11.7				
17	05:03	9.9	00:36	10.0	12:26	2.0	20:07	11.2		
18	01:34	8.9	05:38	9.8	13:08	3.0	20:21	11.5		
19	03:08	8.9	06:05	9.2	13:43	3.8	22:08	11.1		
20	04:23	8.8	06:46	8.7	14:28	4.5	23:40	11.1		

Sitting there wishing may bring what you want

...but you can be sure it's yours by saving regularly at

IMPERIAL

the BANK that service built

Zapotec Clay Figure. Mexico. Circa 200 A.D. Royal Ontario Museum, Toronto.

Nuns' Plight Improves

OTTAWA (CP) — The plight of Canadian priests and nuns in Cuba has improved. Prime Minister Diefenbaker said yesterday in the Commons.

Officials of the Canadian embassy in Havana visited the Canadian missionaries at Colon, and "conditions there have improved," he said.

LEON BALCER

* * *

Transport 'Chaos'

Government Lambasted

OTTAWA (CP) — The federal government was accused by the Opposition in the Commons Monday of diddling and dawdling over transport problems.

Lionel Chevrier, former Liberal transport minister, and Douglas Fisher, CCF transport spokesman, lambasted the government for its handling of freight rate matters, the railway strike crisis and the MacPherson royal commission report on transportation.

'CHAOTIC SITUATION'

The attack, one of the sharpest faced by Transport Minister Balcer since assuming his cabinet portfolio last October, was sparked by a government resolution—subsequently passed—to extend the Freight Rate Reduction Act up to 12 months at an annual cost of $20,000,000.

Mr. Chevrier, member for Montreal Laurier, said transport is in a "chaotic situation . . . because of the indecision and hesitation of the government."

'PROCRASTINATION'

Mr. Fisher called it "another example of the procrastination, posturing and indefiniteness of the government with respect to its policy in the field of transportation."

The Port Arthur member said the proposed extension of the "roll-back" subsidy—which offsets about half the 17 per cent freight rate increase of 1958 as it applies to normal, non-competitive traffic—is a temporary palliative.

"It seems to me that this kind of part-way measure is just a means of clearing the way for a general election without really revealing the government's policy."

DOUBT EXPRESSED

He and Mr. Chevrier expressed doubt that the government intends to act this session on the first volume of the MacPherson report, which proposed federal subsidies while the railways get rid of unprofitable passenger runs and branch lines.

However, Mr. Balcer dropped a clue that there may soon be government action based on the report. He said the "roll-back" subsidy legislation can be interrupted at any time up to 12 months.

* * *

Bill Seeks More Poll Publicity

OTTAWA (CP) — A bill designed to encourage voters to contribute to election campaign funds was introduced in the Commons Monday by Frank McGee (PC—Scarborough).

It would require mail distribution to each household in a constituency of the names and addresses of candidates and their official agents.

There is little chance that the bill will be considered by the Commons this session.

Calgary Sitting On Oil?

CALGARY (CP) — Strong evidence that Calgary may be sitting over a pool of oil gained added weight when oil was struck one mile north of the city limits. The oil was struck at slightly under the 6,000-foot depth.

'Capital' Murder And Non-Capital Ottawa Decision

OTTAWA (CP)—The government has decided against outright abolition of capital punishment.

It proposed a criminal code amendment in the Commons Monday under which the gallows would be retained for "capital" murder, with life imprisonment stipulated as a mandatory sentence for "non-capital" murder and all slayings by persons under 18.

NO CHANGE

In effect, it would be a system of first and second-degree murder. No change was proposed in the method of execution—hanging.

Capital murder is defined in the amendment as being calculated or determined, or committed during the course of treason or sabotage, piracy, escape from prison or lawful custody, resisting arrest, rape, indecent assault, forcible abduction, robbery, burglary or arson.

NO ALTERNATIVE

In fact, it covers all murders committed with force. But only the person who actually committed the murder, or counselled it, could be convicted of capital murder. In all these cases, the trial judge would have no alternative except to impose a death sentence.

Other cases would be considered non-capital murder, subject to a mandatory sentence of life imprisonment.

The death sentence now is required in the code for all persons — regardless of age — convicted of murder. There are no degrees of murder.

No change is proposed by the government in the present law under which a charge of murder can be reduced to one of manslaughter if the accused committed the slaying "in the heat of passion caused by sudden provocation."

The sentence for manslaughter is a maximum of life imprisonment. But it is discretionary with the judge.

MAJOR CHANGE

Also made clear in the proposed amendment is that a person cannot be charged with one degree of murder after being acquitted of the other in the same slaying. Nor can he be charged again with manslaughter or infanticide.

A major change proposed would provide for automatic appeals to provincial appeal courts in all cases where the death sentence has been imposed.

At present, all persons can appeal their sentence and their conviction—the latter only on the ground of law alone, unless the appeal court accepts other grounds.

Nothing in the amending bill changes the cabinet's power to commute death sentences to a term of life imprisonment. The present administration, since taking office in June, 1957, has commuted the sentences imposed on 38 of the 48 persons convicted of murder.

Ballet Escapes In Car Crash

ANGOLA, N.Y. (UPI)—A bus carrying 30 members of the National Ballet of Canada, crashed into a bank near here Monday, but there were no injuries. The ballet was returning to Toronto from a U.S. tour.

Hidden Backers Opposed

OTTAWA (CP) — The New Party said Monday in a draft declaration on democracy that if elected to power it would legislate against hidden contributions to political parties.

The document — fourth and last in a series of manifestos on the party's proposed platform — will come before the founding convention of the party in Ottawa this summer.

"To safeguard Parliament against the control of parties by hidden, wealthy contributors, the New Party will pass legislation requiring full publicity for political contributions, and a reasonable and effective limitation on campaign expenditures," said the declaration.

It also promised that greatly extended research facilities will be made available to members of opposition parties so that they may become acquainted with information now at the disposal of government alone.

The statement said the party will adopt a distinctive Canadian flag and anthem "to give expression to Canadian nationhood."

Famous Individuals

George Washington he told the truth
And crossed the Delaware.
The Father of his Country.
With the will to do and dare.
But in picture, song and story
This hero is portrayed
With a hat that needed blocking
And a cloak all stained and frayed.

Of course, in the middle of a campaign General Washington would not have asked for full quality Dry-Cleaning Service . . . but Individual Thrift service would have met his needs exactly keeping his secondary uniform neat and clean, and so easy on the depleted treasury too. Ask at your Individual Call Office for this convenient thrift service.

Thrift Service from 50c

Individual Dry Cleaners

10 Convenient Locations

Shirt Launderers Shoe Repairers

Here's the really efficient grass catching rotary

LAWN-BOY GRASS CATCHER 21"

- Big capacity basket holds clippings from average lawn
- Just pull string to empty
- Quick adjusting wheels
- Five cutting heights
- One pull start

2 FULL YEARS' WARRANTY

only $114.50

See all 7 models and ask about the LAWN-BOY "CANADA-MADE" Contest - 102 wonderful prizes!

B.C. Power Mower Sales and Service
832 BALMORAL
EV 2-6513

Woodward Stores (Victoria) Ltd.
719 PANDORA
EV 2-7231

Newspaper Advertising Stimulates Buying

Worry of FALSE TEETH Slipping or Irritating?

Don't be embarrassed by loose false teeth slipping, dropping or wobbling when you eat, talk or laugh. Just sprinkle a little FASTEETH on your plates. This pleasant powder gives a remarkable sense of added comfort and security by holding plates more firmly. No gummy, gooey, pasty taste or feeling. It's alkaline (non-acid). Get FASTEETH at any drug counter.

GIVE B.C. A VOICE IN OTTAWA

George Hahn

For Effective Representation

VOTE GEORGE HAHN

TONIGHT, 8 O'CLOCK
METCHOSIN
St. Mary's Parish Hall
Guest Speaker
HON. K. KIERNAN

(Inserted by the Esquimalt-Saanich Social Credit Campaign Com.)

Long after other water heaters have failed *Inglis* "Glasteel" Water Heaters are supplying clean rust-free hot water

UNCONDITIONAL 10-YEAR WARRANTY—The Inglis Warranty promises not just an adjustment but a whole new heater in the event of a "Glasteel" tank failure at any time during the 10-year period from date of installation and only Inglis "Glasteel" Water Heaters have proved that they outlive the 10-year warranty period.

EXCLUSIVE "GLASTEEL" LINING—The exclusive Inglis "Glasteel" lining utilizes a secret glass compound that is vastly superior to any other glass-lined tank. "Glasteel"—fuses the rust resistance of specially formulated glass with the strength of steel, assuring *years* of trouble-free use beyond the warranty period.

PROVED IN OVER 200,000 CANADIAN HOMES

See the full range of Inglis Water Heaters —Gas and Electric—at your nearest plumber or utility showroom

C. J. McDOWELL
1000 Douglas St.
EV 3-4138

Mais Electric
1821 Cook St. EV 5-2436

HARKNETT APPLIANCES
2333 Government St.
EV 4-4169

W. R. MENZIES & CO. LTD.
Plumbing & Heating Since 1909
911 Fort St. EV 3-1112

RAWLINGS
Plumbing & Heating Ltd.
2657 Douglas St.
EV 4-1641

STANDARD FURNITURE
737 YATES ST. EV 2-5111

S. N. Darling Ltd.
DARLING
"The Gas Man"
Opp. B.C. Electric
817 PANDORA EV 4-6151

NEWSPAPERS HAVE GUARANTEED READERSHIP

It takes all three to give you full smoking satisfaction

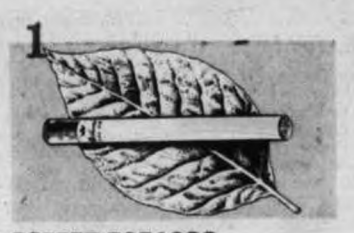

1 BETTER TOBACCO
Rothmans King Size is made from the best-tasting tobacco money can buy.

2 FINER FILTER
Rothmans' easy drawing filter lets all the rich tobacco flavour through.

3 KING SIZE FLAVOUR, TOO
Rothmans King Size length gives you greater smoothness—and full smoking satisfaction.

Rothmans King Size really satisfies!

WORLD COPYRIGHT

RKSF 61—14A89

The Daily Colonist.

"An Independent Newspaper, The Organ of No Clique or Party"

1858 Published every morning except Monday by the Colonist Publishers Ltd. at 2631 Douglas Street, Victoria, B.C. 1961

RICHARD J. BOWER, Editor-in-Chief

Aid to Shipping

FOR a decade at least shipbuilders have sought government assistance to impel the building of Canadian ships in Canadian yards and thus keep the industry alive and vital. It has remained for the Diefenbaker regime to do something about it.

The announcement of the transport minister that an immediate subsidy program will go into effect, applicable to all ships of Canadian registry, is a major response to these repeated pleas. In scope it exceeds expectations, amounting to 40 per cent of capital construction costs for the next two years and 35 per cent thereafter. This should be a tremendous fillip to both shipowners and shipbuilders, and if taken full advantage of promises to keep the yards busier than ever before.

It will be up to the ship operators to make the most of this generous federal subsidy program; the shipbuilders of necessity must await new orders. Here is the chance to replace old vessels with new ones at a greatly reduced cost and to keep ship construction at home instead of in foreign yards.

Despite Mr. Bonner's premature and petulant protest, also, it appears that the B.C. government ferries will come under the subsidy plan, although it can hardly be claimed that this particular operation is in a distressed condition. The relief will be direct gain to B.C. taxpayers, however.

Local shipbuilders have acclaimed the new federal policy with pleasure and satisfaction. They see in it the means of keeping their highly trained work crews at an efficient level and as a boost for the industry that should relieve unemployment and aid the general economy materially.

The full application of the program is not yet clear, but if it includes as it should the scow and barge operations which form such a large part of coastal shipping, the companies concerned no doubt will make the most of it by bringing their fleets up to date.

This is one of the best steps taken by the Diefenbaker government to stimulate the economy and promote recovery from the recent recession. The west coast should benefit widely if the subsidies are wisely used and exploited for the good of workers as a whole.

The President Decides

PRESIDENT KENNEDY'S personal action in instructing the United States Geneva delegation to accept a less uncompromising attitude with regard to the Laotian conference—thus at least allowing it to get under way—should go far to break the present deadlock and at the same time forcibly demonstrating to the Asian nations as a whole the sincerity of the American government in its approach to the problem.

Indications are that the President overruled his advisers on Far Eastern affairs by ordering such a move, which should also give heart to his major Western allies, Britain and France, both of whom have been advocating a softer hand in dealing with a situation that could easily spill over from the disputed area into the neighboring territories.

His decision, coming hard on the heels of persistent Washington reports of a pending shake-up in the U.S. Central Intelligence Agency, could be interpreted as heralding the long-promised revision of American foreign policy.

Any move away from the hold-over brinkmanship diplomacy inherited from the previous administration would meet with the support of the majority of the Western nations who depend, whether they like it or not, upon the United States as their leader and defender.

Among the Western allies, Canada has a greater role to play than most in the matter, forming, as she does, an integral part of the truce commission. A clear-cut policy from Geneva will enable the Canadians, along with their colleagues from India and Poland, to get on with the job of seeing peace again restored to Laos.

Come to the Fair

IT WAS pure coincidence, of course, that typical Victoria May weather arrived after a depressing absence just in time for the opening of the spring fair sponsored annually by the Victoria Junior Chamber of Commerce. But the least superstitious will agree that nature's smile was a good sign: it put Victoria in the mood the fair deserves.

Growing year by year to cover an ever-wider range of interests and to be increasingly representative of the community life of Greater Victoria, and coming as it does as a pace-setter for the Victoria Day celebrations, the Jaycee fair is a credit to the young businessmen who organize it.

It is an annual opportunity (and this year, as usual, the opportunity is bigger and better than ever) for the people of Greater Victoria to see what their neighbors are doing and to have fun together in a way that can only result in benefits to all: more awareness of the goods and services available locally, and therefore the stimulation of local trade; new ideas, with the same outcome; even more important, in the long run, a growing community spirit.

Attendance at last year's fair was 100,000, a remarkable figure for a city the size of Victoria, and indicative of acceptance of the fair as a new community tradition. This year the Junior Chamber of Commerce hopes to break that record.

It deserves to.

He Left His Mark

FOR the second time within six months the Hollywood movie industry has lost one of its most respected performers, Mr. Gary Cooper. As with the late Clark Gable he had won universal acclaim, not alone for the manliness of his roles but also for the enduring qualities of his personal character. He was of a better breed than many of his fellows.

As an actor Mr. Cooper may have had limitations but he emerged at the top and stayed there, no mean accomplishment in a realm of fierce rivalry and constant change. His contribution to his profession covered three decades and more, and his name will have an honorable place in the annals of moviedom.

Thinking Aloud

". . . of shoes, and ships, and sealing wax. . ."

By TOM TAYLOR

I HAVE at note in my files which says something about a judge declaring that a woman appearing in court with a bare head is calculated to topple Justice from her dignified perch.

Surely not. She is blindfold, so wouldn't notice any breach of long-time decorum. Anyway she wouldn't have any room to complain; she doesn't wear a hat herself.

After all, too, a decree that an entire sex must cover its collective head in court is akin to the crinoline. Sylvia Pankhurst didn't live for nothing; milady is emancipated.

Let that general statement be accepted; there's no need to go into details.

But more important is the question of the man and his hat, especially in an elevator. Then Hamlet's problem becomes to hat or not to hat.

* * *

Granted the male hat is not something to make a fuss about. I see that the odd feather and fancy ribbon band is beginning to pep up his headgear but by and large a male hat is just a hat.

It covers his head and keeps the rain off.

At least it can be said for a girl—all women are girls, remember—no matter what any judge thinks, that a piece of feminine headgear is an event. Startling and fascinating, weird on occasion, but not lightly to be dismissed. Or taken off.

But why should a man have to take his hat off, mundane though it be, merely because he steps inside an elevator?

The logic escapes me.

One minute he is standing outside — even though indoors—in a space perhaps 100 feet square. He is surrounded by ladies yet he commits no faux pas by having a hat on his head. As soon however as he steps into the six-foot square box provided to carry him up to another floor, some queer etiquette rules that he should uncover his head.

And he is still within the confines of the same building.

* * *

If ever it comes about therefore that by judicial decree a woman may enter a courtroom hatless, it should be an equal proposition that a man may enter an elevator sans his bonnet.

One reason makes it surprising nevertheless that any girl would want to go hatless in the halls of justice. It's a fine opportunity for millinery display; as good as a church.

Although, mind you, some hatless feminine heads are now to be noted in church.

But this putting on and putting off a hat is a queer business, for man. Even without a notice to warn him the male snatches his off immediately he enters a library. Not because of the female librarians but because of the atmosphere.

It's polite. And politeness governs the male head; in the library, the church, the lobby of the Empress and the elevator. In a courtroom there's no choice; unlike the feminine hat the male one must come off.

* * *

Thinking of elevators, perhaps somehow in the distant past the male upset the sanctity of confined spaces, to be forever condemned to doffing his headgear when he intrudes into reserved areas.

One notes in passing incidentally that in the wide open spaces, in the fresh air, there are more bare feminine heads than ever before. Not that they are exactly bare for one never sees a bald lady, although I'd like to know why not.

Some other forgotten punishment of the male lingering on, I suppose. Justice is blind as well as feminine.

I wish she'd turn her attention to the elevator business, however. Purely in the abstract, of course. For yours truly, like the woman who irked the judge, usually goes without a hat.

With the Classics

He that will not love, must be
My scholar, and learn this of me:
There he in love as many fears,
As the summer's corn has ears:
Sighs, and sobs, and sorrows more
Than the sands that make the shore:
Freezing cold and fiery heats,
Fainting swoons, and deadly sweats:
Now an ague, then a fever,
Both tormenting lovers ever.

—Robert Herrick.

"Let's face it. The act is dead"

Communist Relations

China Wants Toughness

By ISAAC DEUTSCHER
(Second of Four Articles)

IN arguing that "it does not make sense to put out the fires smouldering in some parts of the world if new fires are kindled elsewhere" Khrushchev in effect told the president that if the United States desisted from further intervention in Cuba, Russia would be prepared to bring under control the "fires" in Laos and South Viet Nam.

The Chinese applauded the strong tenor of Khrushchev's message to the president; but the conciliatory undertone and the suggestion of this quid pro quo as the basis for a "deal" were not to their taste.

They saw no need for Moscow to offer such a quid pro quo after the setback the United States had suffered in Cuba. They repeated their conviction that Kennedy was a tougher adversary of the Soviet bloc and of Communism than Eisenhower.

At the conclusion of the Cuban hostilities official Moscow was still puzzled by Kennedy's behavior and not yet quite ready to deny him the benefit of the doubt. Khrushchev noted that the president had drawn a line between continued American support to the anti-Castro emigres and direct American intervention in Cuba.

* * *

This, in Khrushchev's view, promised Cuba a long period of respite, because the anti-Castro emigres, demoralized by their debacle, would for a long time not be able to launch any new attack. Against this Peking holds that the American administration will end by intervening directly, with its own armed forces against Castro, and that only a more aggressive Soviet attitude can deter it. Moscow at first dismissed this forecast as groundless, but then it began to wonder.

The Chinese remain convinced that the military superiority of the Communist bloc should allow Khrushchev to "treat American imperialism as a paper tiger," whereas Khrushchev is afraid of over-exploiting Soviet strength and underestimating the American capacity of retaliation.

This old difference in the evaluation of the international balance of power has been thrown into sharper relief by Major Gagarin's flight into space. Paradoxically, as far as the inner Communist alignments are concerned, this Soviet triumph has played into Chinese rather than into Russian hands.

The Chinese have made the most of the "military consequences of Gagarin," insisting that the United States has no answer to Russia's new strategic advantage. President Kennedy's admission that in outer space the U.S.A. may lag behind the U.S.S.R. for a whole decade has given additional strength to this argument.

The conclusion the Chinese draw is that Communists have no need to pull their punches anywhere in Asia, Africa, and Latin America, if local circumstances favor them; that Cuba should serve them as an example; that as long as they can count on strong popular support on the spot they have nothing to fear from American intervention, because the NATO powers are paralysed by their fear of a head-on collision with the Soviet Union.

Thus, despite all their mutual tactical adjustments, Moscow and Peking are still separated by this important difference: Moscow continues to base its policy on the assumption of an equilibrium of nuclear power in the world, while Peking holds that Russian missile technology has destroyed that equilibrium and given the Soviet bloc a strategic superiority which international Communism should exploit to the utmost, in order to advance on a broad front.

(World Copyright Reserved)

A-Staring at Me

Countless Eyes

By CASSANDRA

THIS column has a guaranteed readership of two—the author and my old chum the compositor who sets the stuff. It is, however, surrounded by countless eyes a-watching and a-staring at me waiting for some misstatement or inaccuracy of fact.

Imagine the Albert Hall packed with people. The place is in total darkness. The vast audience are seated with their eyes shut but they have all taken the precaution of tinturing their eyeballs with luminous paint.

I find myself alone with them.

Suddenly they all open their eyes together and the gloom is shattered with the phosphorescent glow of thousands of pinpoints of hostile light.

That, customers, is how you make me feel about you.

* * *

No slip is too tiny to go unobserved.

No mistake too petty to go unrecorded.

Should I say that the revenue from hydrocarbon oils in 1957 was £10,860,096, some uncannily alert lighthouse keeper will immediately write in saying that the correct figure is £10,860,097—which it is.

If I venture to suggest that the main products of the jungle on the eastern foothills of the Andes are barbasco and lechi caspi, some vigilante will roar: "And what about the timber?"

I have critics if not readers.

P. C. Judd

Take the case of Mr. H. E. Judd who is Police-Constable 46 of Southport. He has cheerfully smacked me down for an error I made in this column on April 27. When I quoted the Traffic Act of 1934, Police-Constable Judd says I was wrong, for the Section in question was repealed by the Road Traffic Act of 1960, Section 46 of that Act, says the constable, has since last September been relevant.

It's a fair cop—or nearly a fair cop as I shall explain. Mr. Judd has thrown the book at me with some skill.

But two can play at this game. Watch me try to blind him with legal science.

I am credibly informed (note my stilted, pompous style) that the Minister has not yet exercised the power to make regulations under Section 46 of this Act. This being so, it appears that by virtue of Section 267 (2) the saving and transitional provisions of the Nineteenth Schedule of the 1960 Act which preserves the position as it was under the 1934 Act, shall have effect. Paragraph 1 of this Schedule seems to be the material one.

What ho! Wait for it:

"In so far as any order, regulation, rule, scheme, byelaw, advance, agreement, application, appointment, arrangement, declaration, determination, nomination, objection, request, specification or statement made or having effect as if made, authorisation, permission, licence or permit granted, approval, certificate, consent, designation, direction or notice issued, given or delivered, condition, prohibition or requirement imposed or attached, classification or marking effected, or other thing done, under the enactments repealed by this Act shall have been made, granted, issued, given, delivered, imposed, attached, effected or done under a corresponding provision of this Act it shall not be invalidated by the repeal effected by Section 267 of this Act."

* * *

Anybody who can draft a sentence like that has got me beat and I respectfully suggest that it may make my perceptive friend P. C. Judd play it over twice before he gets the tangled hang of it.

In the meantime I promise you, Mr. Judd, all lighthouse keepers, all experts on taxation and the South American jungle, to be more careful in times to come.

Any future order, regulation, rule, scheme, byelaw, advance, agreement, application, appointment, arrangement, declaration, determination, nomination, objection, request, specification or statement will have my closest scrutiny.

The Iron Hearts

Half a million oysters threatened with death by thirst in the strikebound docks were saved.

A dozen RSPCA inspectors appealed to the unofficial strike leaders.

In a trice the London dockers relented and thirty volunteers stepped smartly forward to rush the baskets of oysters to the life-saving beds of Orford in Suffolk. At the same time 200 tons of onions and 140,000 baskets of tomatoes were deteriorating nearby.

What a marvellous race we are!

The descendants of the iron hearts of Agincourt, of Trafalgar, of Waterloo and of Alamein turn to water at the gasping of Portuguese oysters—oysters so soon to be doomed by gourmets in a grave of brown bread and butter, lemon and tabasco.

President Kennedy

The Strain Shows

By J. D. MacFARLANE, Telegram News Service

HE was two minutes late. Clock-conscious newsmen muttered. Very unusual . . . never before . . . wonder what's happened. Then in he came, briskly, from the right of the rostrum, two aides trailing. Up came 389 to their feet. The presidential press conference had begun.

First quick impression as John Fitzgerald Kennedy moved from the door to the lectern was how boyish he appeared. Not just young; youthful. Second and longer impression revealed the lines and smudges which had come with the first 100 days. Even, the ruddy, Florida found complexion couldn't hide them.

The president was rapid, efficient, all business this day. He made announcements on Laos, a vice-presidential tour of Asia and the Organization of American States, then nodded for questions.

* * *

Correspondents reacted in jack-in-the-box fashion. No priority, seniority, favored paper treatment. The newsmen and women—for the most part the latter were outstanding for their hats and not their questions — bounced up and down, out of the orange and beige seats, hoping to catch the president's eye and become a target for his finger.

And as the topics moved from the successful space shot earlier in the day to why laundry workers weren't covered by the minimum wage bill to solicitations for a $100-a-plate Democratic dinner, the president seemed somehow pre-occupied with other than the matter at hand.

At one point he said he wasn't a pessimist but he sounded as if he was having a hard time about it. The light, friendly twinkling touches from previous conferences were missing. He only smiled once, when he said: "I wish that some of the speeches I give would get as much attention as the speeches which I do not give." (Reference a speech prepared for delivery in Chicago which he was unable to make).

There was no vigorous sawing with the right hand for punctuation. Instead, he constantly re-arranged the papers on the lectern as if, discouraged with an untidy world, he wanted at least to make order in his immediate vicinity.

He didn't even seem to get much lift from the astronaut. A depressed reporter finally got up and, noticing the encircling gloom, asked if there were any bright spots. President Kennedy tried hard — NATO, closer ties with Japan, the renewal of India's five-year plan, recognition of the urgency of a closer hemispheric approach—but it didn't sound as if it really amounted to much.

The Kennedy honeymoon, which showed signs of being over with some publishers weeks ago, seems now to be strained even with the working Washington press crew. JFK is still the gracious president, however. When one female correspondent became hopelessly entangled in a question about servicemen's families overseas, the president took her neatly off the hook with a reply that the State Department would look into it . . . when nobody, including the lady herself, was sure what "it" was all about.

The clock ticked two minutes past the hour. The allotted time was up. A correspondent came in on cue with: "Thank you, Mr. President" and the front row of news agency men flushed to the left door like a bevy of quail.

The president went out as he had come in, to the right and brisk.

Thus ended a conference that wasn't "live" on TV. It wasn't exactly dead, either. It was somewhere in between.

Gibbon Via TTC

From the Toronto Daily Star

MR. George O. Grant, Metro roads commissioner, is disturbed by the amount of time Torontonians spend getting to and from their work. For those who drive, he says, "an hour or two of the 24 in the day is practically wasted." Looking at the larger scene, he notes that there are 693,000 persons employed in the Metro area. "If the average trip is one half-hour to and from work, then there are 346,000 hours lost."

Is this "waste" or "loss" of time so serious a matter? Some people like driving to and from work, and some use it gainfully.

Then there are the Toronto Transport Commission's clientele. On their way to and from work, they knit, gossip, cogitate, snooze, do crossword puzzles, and speculate on each other's occupation, origin, romantic possibilities. If these innocent activities are a waste of time, what is time for?

Above all, on the TTC, people read. They read newspapers and novels, leaflets and loveletters, Freud, Faulkner and the form chart. Let Mr. Grant think twice before he takes the opportunity away from them. From Don Mills to downtown to Don Mills is an excellent way to get through Gibbon; and perhaps, in this distraught age, the only way left.

From the Scriptures

Do we then make void the law through faith? God forbid: yea, we establish the law.—Romans, 3:31.

The Packsack

Mobile Service

By GREGORY CLARK

THERE are still a few scissor grinders, bell in hand, slowly promenading the streets of our cities. Out for a walk yesterday, I came upon one of them strolling along, hauling his grindstone on wheels behind him. I followed him, to see how much business he did. For in the contemporary city, who could hear his bell, amid all the sounds of traffic outdoors and all the din of radio and TV indoors? I followed three residential blocks, and he never got a call.

The scissor grinders are the last of a once numerous company of itinerant service men. I distinctly recall the shoe repair man who came through the streets shouting "shoe repair, shoe repair," and jangling a hand bell. On his back he carried a small bench, in the drawers of which were soles, leather, nails, pegs and the other tools of his trade. And the housewives would come to the door and beckon him, and he would go around the side entrance to the back door and sit on the porch while mending the shoes of the family.

Barrow men included far more than the banana men. With pushcarts, tinsmiths would travel the city streets, their barrows laden with eave troughing, galvanized tin, soldier pot. Their calls, like those of all their colleagues, the peach men, the strawberry men, the cherry men, were easily heard in the quiet homes of those days.

Service was mobile.

(Copyright, Canada Wide)

Dateline: Europe

Hostile Sermon

By OTTO VON HABSBURG

FOLLOWING the tragic failure of the Cuban invasion, indignant protests against alleged U.S. action have been voiced all around the world. Washington is accused of every conceivable crime. As usual, the leading spokesman of outraged virtue and morality has been Mr. Nehru. His sancumonious sermon was more hostile than Khrushchev's rumblings. The neutralist indictment is particularly striking against the background of America's foreign aid, pouring annually hundreds of millions into India, thus keeping Nehru's regime out of total bankruptcy.

It is regrettable that Westerners seem to have no memory. Perhaps it is only ill-advised charity.

When Nehru preaches anti-colonialism no one reminds him of his continuous oppression of the Kashmiri Moslems. And when he denounces Washington over Cuba, nobody seems to remember what he did 10 years ago to one of his own small neighbors.

Since 1947 Nepal has been the object of India's imperialistic designs. It was ruled at the time by the Rana family as hereditary prime ministers. The king was purely a symbol without power. The Ranas had an independent spirit. They refused to take orders from abroad. Nehru thus decided to use King Tribuhwana against them. He suggested to the monarch that he should assume a political role. To this end the titular ruler took refuge in the Indian Embassy and left his country under diplomatic immunity. Then the New Delhi government in his name organized a political party called The Congress and also an emigre army. Both were trained, equipped, paid and supplied by India. When they were in good shape Nepal was invaded and the Ranas deposed. Let us note that one of the top planners of this enterprise was Rajeshwar Dayal, at present UN viceroy in The Congo.

The expedition seemed a great success. Of course, nobody protested. Nevertheless Nehru did not achieve his goal despite outward appearances. The king, put back on his throne, became a true ruler pursuing a policy of national independence. His son and heir followed his example. This may well cost him his job in the future.

* * *

The difference between the invasion of Nepal and the landing in Cuba was the former's success. This is what a leading Asiatic neutralist diplomat told this reporter. Nobody, he stated, really objects to Washington's action, but everybody condemns the fact that it failed to overthrow Castro.

To return to Nehru, it is good to remember that there are moments in politics when it is dangerous to be all too charitable. There are insults one can not overlook or let go without retaliation. Especially in the case of a great power, excessive patience leaves all too easily the impression of weakness.

(Copyright, 1961, King Features Syndicate, Inc.)

Letters to the Editor

Different View

Your pages have recently carried news of the debate presently raging about the "anti-Americanism" of Premier Douglas of Saskatchewan. The discussion on this matter seems largely to have centred around the remarks made by Premier Douglas on the topic of Cuba at last Saturday's New Party banquet. On reading over the transcript of his address, I, for one, gain the impression that it was not so much anti-American as anti-Tory and anti-vested interest. The day that "Tommy" Douglas ceases to be anti- those things will be a sad one for Canada . . .

FRANK MITCHELL.

Sea Bluff Farm, R.R. 1.

Bold Mice

A Saanich friend of mine, proud of his prowess as a maker of home brew, was amazed to find himself confronted by a very belligerent mouse the other night, when he went to the basement to check the progress of a new batch.

The mouse had evidently been sampling the brew rather recklessly. "Bring on your cats," he hiccupped to my friend. "All of them, they don't scare me."

When writing of Premier Douglas, or Mr. Jodoin of the Canadian Labor Congress, your editorial writers seem to me to be very much like that mouse.

Mr. Jodoin represents over 1,000,000 Canadian citizens who belong to trade unions.

If this 1,000,000 Canadians decide to ask Mr. Douglas to be the next prime minister of Canada, he will be.

Your editorial writers should get themselves elected as delegates from their union to the New Party founding convention, next July.

They would then be able to write factual, first hand reports on the New Party when they returned home.

F. J. BEVIS.

601 Richmond Avenue.

Greatest Danger

The greatest danger to civilization: the absorption of all spontaneous social effort by the state can take place within the framework of the several "isms" rampant in the world today.

An inscrutable "ism" permeates Mr. Strachan's philosophy, whereby a "pillar of freedom" is disturbed by the neighbor at our back door, and would like to see them repose again "among the free nations"—the sugar monopolists and the jingoes notwithstanding.

The ideals fought and died for in the American Revolution certainly are not sacrosanct to a particular people entrenched at the moment behind such a facade of wealth and power.

Does Mr. Strachan imply that democracy is invariably freedom? Like other social patterns does it not have its limitations, both in its appeal to human nature and in its adaptability to particular social situations? A genuine leader of a co-operative movement should define freedom in economic terms—freedom no longer means an opportunity for businessmen to make profit, but a chance for people to choose their own way of life.

HUGH F. HOAG.

1914 Birch Street.

Disgusted

Mr. John Little in Maclean's Magazine gives Victoria, and no doubt other cities, fair warning in the article "A Fond Last Look at Montreal."

Is there no one with an eye for beautiful architecture? Do we want to have nothing but ugly square-faced monstrosities to show visitors? Have we never admired the old, and ancient buildings of Europe? Do we want nothing but modern puerilities around us?

We still have a few mature buildings, with well-designed windows and doorways—why can we not modernize them inside if we must, and use them. The promoters have been allowed to ruin, and make mixed-up farces of, our old post office and library—which were just beginning to be handsomely aged: now they look as though a lot of half-witted kids had mauled them about, so that they are neither one thing nor the other.

The pair of red brick houses on the Gorge Road were a treat to look upon. Any idiot can tear down and smash up things; but it takes intelligent men to build, well, truly, and handsomely.

Yes, I am just as disgusted at the wanton waste, as this effusion reads.

G. F. BEALE.

Millstream Road.

Ambulance Fees

I was delighted to see in the papers a notice that one of our local organizations has taken up the matter of ambulance rates. At present they are an absolute scandal. They seem to be able to soak those unfortunate enough to have to use them any sum they think they can squeeze out of them.

One case in point is of an elderly couple living on the pension, the husband ruptured himself and was hemorrhaging badly and was to be taken to hospital by ambulance, the wife was very crippled and couldn't do very much by herself and after the patient was in the ambulance, the attendant refused to take him until they were paid the fee; the wife had not the necessary money in the house, so they went round the neighbors and made a collection until they got the full fee, around $15.

Can something not be done to make a stated sum, say $5 for the use of the ambulance, and then charge by distance, same as taxi cabs do? I sincerely hope it can.

ESTHER JACKSON.

1230 Government Street.

William Head Service

Fighter of Leprosy Chester Brown Dies

Dr. Chester P. Brown, 77, former superintendent of the William Head Quarantine Station, and one of the world's foremost authorities on leprosy, died in Ottawa today.

Born in 1884 in Paris, Ont., Dr. Brown won his degree at Toronto University. He came to Victoria in 1914 as assistant superintendent of the William Head station and left to join the Canadian Army in 1916.

From 1918 to 1922 he was stationed at Partridge Island quarantine station, off St. John, New Brunswick, and returned to William Head as superintendent in 1922.

Dr. Brown was stationed at William Head for 11 years. During that time he carried out extensive research into the cause and cure of leprosy at William Head and at the leprosariums on Bentinck and D'Arcy Islands.

SEVEN YEARS

In 1933 Dr. Brown was appointed head of the quarantine service of the federal government, stationed in Ottawa. He retired about seven years ago.

He is survived by his widow, Mary, 73 Marlow Crescent, Ottawa; a son, Dr. Ira Brown of Ottawa, and three grandchildren.

STORMY MONTH

During the month of February, 1861, there were 285 vessels reported wrecked on the shores of the United Kingdom.

Seattle Band Plays Here On Saturday

A concert by the 55-member Shoreline High School Orchestra will be presented at 8 p.m. Saturday at S. J. Willis Junior High School.

The orchestra, from a community near Seattle, is being sponsored by the Greater Victoria Schools Orchestra Group.

Earlier this year the group was selected along with two others to play at the Northwest music educators' convention.

Schools Shamed By Litter Louts

Continued from Page 1

the main offenders when the same thing happens near other senior high schools in the area. Only a few weeks ago the board received a complaint regarding litter around Mount Douglas High School.

APPEALS PAY OFF

The board also heard a letter from C. A. Gibbard, principal of Oak Bay High, who outlined measures taken by his staff to beat the litter problem which he said "has concerned me very much for a long time."

Mr. Gibbard said appeals to the students to "take pride in the neatness of this municipality (Oak Bay)" brought an excellent response from all but a small minority.

Since it is contrary to a municipal bylaw to drop litter on the streets the principal suggested that it might be left to police to take action in a few cases to serve as an example to the rest. He added: "I feel there is little more we can do."

The principal's stand was backed by Mr. Gough who said no matter how fine an ideal is placed before students or what appeal is made to them, "there is a point at which police must come in to a thing like this."

The superintendent compared the litter problem to that of "students smoking on the streets, riding bicycles three abreast, and many other actions taken by children."

Trustee Richard Reeve felt the board had an added responsibility and suggested that it ask for support of parents in confining students who bring lunch to school to the school grounds during lunch hour.

The complaint, latest in a series concerning litter, came from Oak Bay Ratepayers' Association.

"DISGRACE"

Another letter, from F. C. Pollard, 1682 Hampshire, said he could always tell when the students were having lunch because there was a great increase in the number of seagulls and crows on roofs in the area surrounding the school. He said nearby streets were a "disgrace" afterwards.

The board turned down a request from Oak Bay ratepayers to reconsider its refusal to provide student parking at Oak Bay High. Mr. Gelling said the problem would be solved if students would park within a three-block area instead of outside the school.

Mill Bay Talk Tonight By Minister

Federal Agriculture Minister Alvin Hamilton will speak on behalf of Progressive Conservative candidate George Chatterton at a reception at Mill Bay tonight.

The meeting will be held at Deer Lodge at 8 p.m. Mr. Hamilton will arrive at Patricia Bay airport at 6 p.m. and leave immediately for Mill Bay.

Following the reception Mr. Hamilton will visit the agricultural section of the Victoria Exhibition.

On Wednesday he will visit some of the larger farms on Saanich Peninsula before leaving for Vancouver at 1.30 p.m.

Fire, Explosions Kill 22, Hurt 36

HONG KONG (UPI)—A fire followed by a series of explosions gutted three buildings in the Kowloon district of Hong Kong yesterday, killing 22 persons, including two children, and injuring 36 others.

The blaze started in a building believed to have housed industrial chemicals.

David Groos

Your Liberal Candidate Esquimalt-Saanich

Speaking Tonight at 8 BAMBERTON with WM. BENDICKSON, M.P. Kenora - Rainy River

VOTE LIBERAL

Esquimalt-Saanich Liberals

MOVING "Wise" FAMILIES

Let Dowell's Do It

DOWELL'S CARTAGE & STORAGE LTD.

1119 Wharf Street EV 4-7191

Vandalism Bill $1,593

A recent outbreak of vandalism at Victoria High School resulted in damage totalling $1,593.90, it was disclosed last night.

Trustee Richard Reeve, chairman of buildings and grounds, told the school board it was "unfortunate" the incident received publicity in local newspapers.

"We don't normally make incidents of this kind public—not because we deny the right of the public to know, but because by keeping it secret we are in a sense defeating the attempts by these youths to gain some kind of notoriety.

"By putting these accounts in the paper we fatten their egos and describe the modus operandi which may lead others to perform similar senseless acts of destruction."

He said there was hope for the future in the decision made by the "vast majority of decent students" at Victoria High to donate 10 cents each to a fund to replace model airplanes belonging to students that were also destroyed by the vandals.

"I only hope the police come up with the names of those responsible," said Mr. Reeve. "These people are very, very sick and I feel sorry for them."

Gas-powered model airplanes, not covered by the board's insurance policy, were valued at just over $100.

Etna Dies Down

CATANIA, Italy (Reuters)—The spectacular weekend eruption of Mt. Etna volcano has died down, an expert said Monday.

RUPTURE TROUBLES ENDED

PAINFUL TRUSSES ABOLISHED

WONDERFUL COMFORTABLE NEW SUPPORT ENDORSED BY DOCTORS

A British appliance for correctly supporting and relieving rupture that YOU can fit expertly. Not an old-fashioned truss, but a modern, washable inexpensive appliance with air pads that inflate to the pressure required. No matter how heavy your work, scientifically shaped Brasley pads with the LARGE END AT THE BOTTOM, will hold your groin rupture so securely and comfortably, you'll hardly know you're wearing a support. Instant relief and satisfaction guaranteed.

SEND FOR FREE BOOKLET AND DETAILS OF TRIAL OFFER BEASLEY'S LTD., DEPT. 85, 60 FRONT W., TORONTO

HOW MANY WENT TO A BANK FIRST?

Probably most of them/Experienced travellers have learned that a chartered bank can add greatly to the enjoyment and contentment of travelling. Here you can get answers to currency questions, leave valuables in safekeeping, obtain letters of introduction. Travellers Cheques are ideal for day-to-day expenses. For larger sums, you may prefer a Letter of Credit, or arrange to have funds forwarded to you/A chartered bank has many ways of caring for your travel needs. See your local bank before you go.

THE CHARTERED BANKS SERVING YOUR COMMUNITY

The 1961 Morris Oxford gives you the most for your dollar

Styling by Farina plus the assurance of British quality!

Quality that's backed by a written 12-month Factory Warranty! Strength that comes from single-unit construction. Ample room for five people. Genuine leather upholstery. Padded dash. A powerful fresh air heater, and electric windshield wipers are standard equipment on the luxury Morris Oxford.

MORRIS

MORRIS MOTORS (CANADA) LIMITED a wholly-owned subsidiary of the British Motor Corporation, Birmingham, England manufacturers of MORRIS • MG • WOLSELEY • RILEY • AUSTIN AND AUSTIN-HEALEY CARS

DUNCAN: EVANS MOTORS LTD. 116 Government Street Phone 252

VICTORIA: HORWOOD BROS. MOTORS LTD. 810 JOHNSON STREET PHONE EV 3-6113

NANAIMO: DIXON MOTORS LTD. 211 Terminal Avenue Phone SK 4-9523

Stock Quotations-Market Reports

Toronto Industrials

Quotations in cents unless marked $. z—Odd lot. xd—Ex-dividend. xr—Ex-rights. xw—Ex-warrants. Net change is from previous day's close.

Stock	Sales	High	Low	Close	Net Ch'ge
Abitibi	1830	35	34¾	35	
Abit. pr.	2130	$24	24	24	
Acad-Atl	1110	35½	35¼	35¼	+ ¼
Agnew-S	100	23	23	23	— ¼
Alta Dist	1000	215	210	210	+ ½
Alta Dis vt	400	175	175	175	
Alta Dis w	1300	110	103	110	+5
Alta Gas	5400	32¾	31¼	32¾	+ ¾
Alta Gas p	379	$107	107	107	+ ¼
Alta Gas w	6474	14½	13½	14	+ ¾
Alta Nat	1565	20	19½	20	+ ¼
Alg Cen	200	18½	18½	18½	+ ½
Alg C pr	33	36½	36½	36½	+ ½
Alg Cen w	346	635	600	635	+30
Algoma	2780	33¾	33¼	33¼	+ ¼
Aluminii	7004	35¼	37¾	38	+ ¾
Alum 1 pr	520	21¼	21¼	21¼	
Alum 2 pr	160	46½	46½	46½	— ¼
Amalg	2700	200	200	200	+20
Argus	1066	33¾	33¼	33¾	+ ¼
Arg 2.50 p	215	49¾	49¼	49¾	
Ash Tem B	520	10	10	10	
Ashdown B	1200	12	12	12	— ¼
Allan Acc	620	23¼	23¼	23¼	+ ¼
Atlas Steel	1491	31¼	30¾	31¼	
Auto Fl B	375	8¾	8½	8½	
Bank Mont	1344	64½	64½	64½	— ¼
Bank NS	1044	73¼	73	73	
Bath P B	200	27	26¾	27	
Beatty	1650	17¼	16¾	16¾	— ¼
Bell Phone	5600	33¾	33¾	33¾	+ ¾
Bowat pr	119	49	49	49	+1
Bow 3½pr	25	51½	51½	51½	— ½
Bowater	220	9	9	9	
Brazil	2600	450	435	445	—5
Br Tek B	300	16	4	6	
BA Oil	1567	33¾	33¼	33½	+ ¼
BCE 4½pr	310	40	39¾	39¾	—1
BCE 4½pr	170	42	42	42	— ¼
BCE 4½pr	620	90½	90½	90½	
BCE 5 pr	205	47½	47½	47½	
BCE 5½pr	35	52	52	52	
BC Forest	1010	13¾	13½	13¾	+ ¼
BC Pack B	450	11	11	11	
BC Power	2673	35¾	35¼	35¾	— ¼
BC Phone	297	59½	59½	59½	— ¼
Brewsville	100	19½	19½	19½	
Build Prod	850	35¾	35¼	35¾	+ ¼
Bullocks A	100	5	5	5	— ½
Burlington	250	18	18	18	
Burns	1424	31¼	31¼	31¼	
Burrard A	300	78	78	78	
Cal Pow	330	27¾	27½	27¾	— ¼
Can Bread	100	42½	42½	42½	+2½
Can Cem	130	28¾	28	28	— ¼
Can Cem pr	265	28¼	28	28¼	+ ¼
CCC Stone	125	16	16	16	
Can Foils	75	25¼	25¼	25¼	— ¼
Can Foils A	75	26½	26	26½	+ ¼
C Fndry A	330	18¾	18½	18½	
Cl Fndry	300	19	18¾	18¾	+ ¼
Can Malt	360	66	66	66	+ ¼
C Pack A	420	58	58	58	
Can Perm	139	70	70	70	—1
CSL	800	35½	35	35½	+ ½
Can Wire B	600	8¾	8½	8½	+ ¼
C Bank C	1000	45¾	44½	45	
Cdn. Brew	1170	49¾	49½	49½	
C Br Alum	340	12	11¼	11½	—¾
CRAL A w	450	495	470	470	—35
CRAL B w	200	490	490	490	+30
Cdn. Can A	440	13¾	13	13¾	+ ¾
Cdn Celan	175	28¾	28½	28½	— ¼
C Cel $1 pr	225	19½	19½	19½	
C Cel 1.75p	600	34½	34½	34½	+ ¼
C Chem	1550	37	6¾	6¾	— ¼
C Chem w	1350	350	340	350	
C Curt W	500	125	125	125	—5
C Dredge	165	12½	12½	12½	
C Foods A	275	11½	11½	11½	
C Fries B	225	9	9	9	
Cf Prod 1p	100	36	36	36	+1
C Gas In p	400	5¾	5¾	5¾	
C Gas Iw	200	250	250	250	—10
CG See A	200	21¾	21¾	21¾	
CG See B	275	23½	23¼	23½	
C Husky	10063	37¾	37¼	37¼	— ¼
C Husky w	540	365	365	365	
C Hydro	100	31	31	31	
C Ind Gas	4715	9¾	9½	9¾	+ ¼
CIL	2584	34¼	34¼	34¼	— ¼
Cdn Oil	1875	20¾	20¼	20¾	— ¼
Cdn Oil 5	450	100	100	100	
CPR	6855	25¾	25¼	25¾	+ ½
Cdn Pet pr	278	11½	11½	11½	+ ½
Cdn Tire	65	44¾	44¼	44¾	— ¼
C Tire A	200	44	44	44	
C Vickers	100	27½	27	27	+3
CWN Gas	475	17	17	17	+ ¼
CWN G pr	250	15¾	15½	15¾	
Cist-Gal	210	24¾	24¾	24¾	
Coch D	100	16½	16½	16½	+1
Cochshutt	139	14¼	14¼	14¼	— ¼
Col Cell	850	5½	5	5	— ½
Comb Ent	475	11½	11	11½	+ ¼
Confdtn	375	11½	11½	11½	— ¼
Con Bisk	150	8½	8½	8½	
Con Gas	2499	170	168½	169½	— ½
Con Gas B	65	$106½	106½	106½	+ ¼
Cons Clerk	200	27¼	27¼	27¼	
Corby vt	170	17	17	17	
Corby B	275	16¾	16½	16¾	
Crain RL	450	19	19	19	
Crush w	100	14	14	14	—1
Crown Tr	60	47	47	47	
Crush Int	465	7½	7½	7½	
Crush pr	50	$104½	104½	104½	+ ¼
Dalex pr	25	84	84	84	
Dist Seag	420	30¾	30¾	30¾	
D Bridge	2900	$19¾	19	19	
Dom Stee	645	7½	7½	7½	+ ½
D Fndry	2687	55	55	55½	+ ½
D Foods p	216	99½	99½	99½	
D Magnes	200	9	9	9	
Dosco	3100	11½	11½	11½	
Dom Stores	1187	8¾	8¾	8¾	+1¼
Dom Tar	6005	17½	17½	17½	
Dom Text	427	13¾	13½	13¾	+ ¼
Eddy Match	100	32½	32½	32½	
Eddy new	260	21½	21	21½	
Eddy A	410	43¼	43¼	43¼	
Exquisite	125	13	13	13	+ ¼
Exquisite p	6060	12¾	12¼	12¾	+ ¼
Fam Play	765	18½	18½	18½	+ ¼
Fancy F	z100	20¾	20¾	20¾	
Fed Grain	420	49	49	49	
Firetost	225	13¾	13¾	13¾	
Ford US	834	44¼	44¼	44¼	+ ¼
Frndtn	505	14	14	14	
Fraser	615	23	22¾	22¾	— ¼
Frost A	z45	32½	32½	32½	
Gatineau	480	33¾	33¾	33¾	— ¼
Gal J pr	z5	$102½	102½	102½	
Gen Bake	200	8¾	8¾	8¾	+ ¼
G Dev	1430	17	16¾	17	
G Dynam	420	37½	37½	37½	
GMC	810	46	45¾	46	+ ¼
GP Drill A	300	55	55	55	
GS Wares	1115	12½	12	12	
GS W pr	2	82½	82½	82½	
Globe A	z125	13¾	13¾	13¾	+ ¼
Goodyear	120	137½	135½	137½	+2½
Goodyear p	72	45¾	45¾	45¾	+ ¾
G Mack A	425	8¾	8¾	8¾	
GL Paper	2078	18¾	18¾	18¾	
GL Power	1139	36	35¾	36	+1
GL Pow p	210	25	25	25	
GL Pow w	478	11	11½	11	+1
GW Gas	500	8¾	7¾	7¾	
GN Gas w	825	230	220	230	+25
GN Gas B w	250	245	240	240	
Great West	100	140	140	140	+5
Gr Wpg G	1923	16¾	16½	16¾	+ ¼
Gr Wpg vt	1347	15¾	15½	15¾	+ ¼
Gr Wpg Iw	1558	550	540	550	+5
Greyhd	1300	15¾	15¾	15¾	
Guar Tr	125	14¾	14	14	—1
Harder	240	13¾	13¼	13¼	
Hard Corp	125	13	13	13	+ ¼
H Dauch	110	49¾	49¾	49¾	— ¼
Holt Ren	100	19	19	19	—¾
Horne Pf	7200	33½	33½	33½	
Horne w	11345	74	66	70	+6
Hur Erie	115	41½	41½	41½	— ¼
Imp Bank	104	74¾	74¾	74¾	
Imp Inv A	4325	19	17¾	18½	+ ¼
I Inv 140 p	250	$24½	24	24½	
I Inv 125 p	250	27½	27½	27½	
Imp Life	75	115	115	115	
Imp Oil	5118	46	45¾	46	+ ¼
Imp Tob	1340	315	313	315	
Ind Accep	1215	62¾	61	62	— ¼
I Ac 450 pr	z10	94	94	94	
I Ac 275 pr	40	55¾	55¾	55¾	— ¼
I Ac wts	920	37½	36	37	—1
Ind Min	400	45	45	45	—5
Indus	2537	5¾	5½	5½	
Inland C pr	330	16½	16½	16½	
Inland Gas	425	8¾	8½	8½	— ¼
Inland G pr	z55	81½	81½	81½	
Inlnd G w	325	25	25	25	
Int Util	568	45¾	44¾	45	+ ¼
Int Util pr	430	46¾	45¾	46½	+ ½
Inlprov	875	8¾	7	7	— ¾
Intpr B 50w	10	75	75	75	
Inter Pl	1595	8¾	7¾	7¾	— ¼
Int Sil P	4700	205	200	205	
Inv Syn	100	44½	44½	44½	+ ¼
Inv. Syn A	2730	43¾	43	43¾	
Jefferson	225	9½	9	9	+ ¼
Jocker C	13070	430	390	420	+40
Jock C pr	200	11½	11½	11½	+ ¼
Jock CB p	1135	11	10¾	10¾	+ ¾
Jock wts	33500	145	130	145	+20
Kelly DA	735	7¾	7½	7½	+ ¼
Kelly wts	375	495	495	495	+35
Labatt	335	33½	33½	33½	— ¼
Lakeld	1529	245	240	245	+5
LO Port	3500	300	295	295	—5
LO Port pr	200	98¾	98	98¾	— ¼
Laura Sec	510	16½	16½	16½	— ¼
Levy	1085	11½	10½	11	
Loblaw Co A	292	38½	38¼	38½	— ¼
Loblaw Co A w	1155	18	13¾	16	+ ¾
Loblaw Co. B	230	43	42¾	43	
Loblaw Co p	140	48¼	48¼	48¼	+ ¼
Lob G 1 pr	200	50	50	50	+ ¼
Lob G B pr	60	31½	31½	31½	+ ¾
Loeb (M)	2525	16¾	16	16¾	
Lon Hos	240	150	150	150	
Lowney	175	23	23	23	—1
MacLeods A	25	$27¾	27¾	27¾	
Mal J P A	3368	16¾	16½	16½	— ¼
M Leaf Mill	317	14¾	14½	14½	— ¼
Mass-F	6600	13¾	13½	13½	
Mass F 5½	45	109	109	109	
Mid-West	6000	230	220	225	
Mill Brick	1400	305	275	275	—35
Molson A	334	27	26¾	26¾	— ¼
Molson B	139	27	27	27	
Molson pr	137	42¼	42	42¼	
Mon Knit	450	10	10	10	
Mont. Loco	725	14¼	14	14¼	
Moore	2935	59½	58¾	59½	
Nat Drug	1435	15¼	15	15	— ¼
N Hos A	100	5½	5½	5½	+ ½
N Hos B	14073	5½	5½	5½	+ ¼
N St Car	120	11½	11½	11½	— ¼
Nat Trust	112	61½	61½	61½	—1½
Neon	220	12½	12½	12½	
N Star pr	700	49¾	49¾	49¾	
NO NGas	642	18½	18½	18½	+ ¼
NQP 1 pr	210	49¾	49¾	49¾	
Nor Phone	1270	82½	82½	82½	
Nu Phone w	100	530	530	530	+25
NW Util pr	210	78¼	78	78	
Ont Loan	3370	28¾	27½	28¾	— ¾
Ont Steel	25	19½	19½	19½	
Oshawa A	2430	18	18	18	— ¼
Page-Hers	9215	23¾	23¼	24¼	+ ¼
Phina	2200	11½	11¼	11½	+ ¼
Penmans	115	129¾	129¾	129¾	+ ¼
Pow Corp	40	33½	33½	33½	
Premiums	600	270	260	260	—5
Pres Elect	2007	15	14	14	
QN Gas	500	8¾	8½	8½	— ¼
QN Gas pr	40	31¾	31¾	31¾	
QN Gas wts	1000	330	330	330	
Rapid-Grip	200	15¾	15¾	15¾	— ¼
Reitman	180	17	17	17	
Rex AV C	825	5¾	5½	5½	— ¼
Rex AV pr	210	78	78	78	
Rothmans	8625	14¾	13½	14½	+ ¾
Royal Bank	1971	27¾	25¾	25¾	— ¾
Russell	1138	11½	11½	11½	— ¼
St L Corp	364	23½	23½	23½	— ¼
St Maurice	3000	80	77	78	+3
Salada-S	9366	20	19¾	19¾	+ ¼
Salada wts	1755	14	13¾	14	+ ¼
Scarfe A	210	10	10	10	
Selkirk A	700	475	475	475	+10
Seven Arts	3450	13½	13½	13½	— ¼
Shawin	910	28	27½	28	+ ¾
Shaw B pr	213	45	45	45	
Silverwd A	230	11½	11½	11½	+ ¾
Silverwd B	231	11	10¾	11	
Simsons	1268	33	32½	32½	— ¼
SKD Mfg	800	300	300	300	—10
Southam	175	29½	29½	29½	
Stafford	1473	36	5¾	6	+ ¼
St Paw	200	16¾	16¾	16¾	— ¼
Stedman	835	39½	39½	39½	+ ¼
Steel Can	1110	27¾	27½	27¾	— ¼
Steel C rts	26013	65	63	65	
Steinberg A	355	29	29	29	— ¼
Ster Tr	z14	74½	74½	74½	
S Propane	400	15¾	15¾	15¾	
Suptest ord	z60	13¾	13¾	13¾	
Tamblyn	110	21¼	21¼	21¼	— ¼
Texaco	857	65	65	65	
Thorncliff	600	7¼	7¼	7¼	
Tor-Dom	1017	65¾	65¼	65¾	+ ¼
Tor Iron A	1700	14	14	14	+1
T Fin A	3095	49¾	49¾	50½	+ ¼
T Fin B	815	49	48¾	49	
T Fin 50w	2139	325	475	500	+25
T Fin 25w	1725	14¼	13¾	14¼	+ ¼
Tr Can PL	3818	24½	23½	24½	+ ¼
Trans Mt	3770	13¾	14¾	14¾	— ¼
Trans PPL	250	20	20	20	
Union Arc	320	10¾	10½	10¾	
Un Asb 2 pr	300	11½	11½	11½	+ ¼
Un Gas	640	18¾	18½	18½	— ¼
U Gas B p	227	58	58	58	
U Corp A	420	28	28	28	
U Corp B	774	24½	24¼	24½	— ¾
U Corp p	215	29	29	29	
Un Steel	830	38	7¾	7¾	— ¾
Venez Pw	980	35	35	35	
Vic G Tr	300	35	34½	35	+1
Walmer	1000	160	150	160	+5
Walk GW	2977	48¾	48	48¾	+ ¼
Wat Equip	200	385	385	385	
Webb Knp	150	300	300	300	—10
Westeel	115	10½	10½	10½	— ¼
W C Brew	81	37¾	37¾	37¾	
W Copper	500	200	200	200	+25
Weston A	315	57¾	56¾	57¾	+3¾
Weston B	98	62	61½	62	+ ¼
Westn E pr	10	$106½	106½	106½	
West A w	3385	35	31	33	+2
White Pass	990	35¾	35	35¾	+ ¼
Wood GA	275	26½	26½	26½	+ ¼
Woodwd A	1105	19¾	19¾	19¾	+ ¼
Woodwd A w	600	10½	10	10½	+ ¾
Curb					
Anglo Nfld	2882	7¾	7½	7¾	— ¼
Asbestos	1220	28¾	28¾	28¾	— ¼
CD Sug	285	20¾	20¾	20¾	
C Bronze	z5	39½	39½	39½	
C Bronze pr	z5	88	88	88	
CG Inv	35	35¾	35¾	35¾	
C Paper	370	41¾	42¼	42¼	— ¼
D Glass	40	68¾	69½	69½	— ¼
Dupont	1285	32¾	32½	32¾	— ¼
Inl Pap	138	33¾	33½	34	
Lob Inc	2569	16¾	16	16½	+ ¼
MacLar A	100	22	22	22	
MO Paper	120	31	31	31	+ ¼
Price Br	936	43¾	43¼	43¾	— ¼
Zeller's	25	38	38	38	

Toronto Mines

Stock	Sales	High	Low	Close	Net Ch'ge
Abacus	500	10	10	10	— ¼
Acad Uran	2500	6	6	6	
Advocate	2850	400	400	400	—10
Agnico	12853	76	72	76	+3
Akaitcho	2000	43	43	43	
Alba Expl	500	4	4	4	
Am Larder	1000	16	16	16	—1
Anacon	91203	77	72	76	+1
Anail	7510	8	7½	7½	— ½
Arcad wts	13460	14	11	13½	+4½
Area	11200	108	104	104	+4
A Arcad	118470	49	44	47	+2
A Arcad w	12209	17	13	15½	+2½
Atl C Cop	1000	144	135	144	+4
Atlas Yk	4500	6½	6½	6½	R
Atlin-Ruf	1300	10½	9½	9½	— ½
Aumacho	9166	15	15	15	
Aumaq	3300	7	7	7	— ½
Aunor	1100	280	280	280	—15
Bankeno	4242	45	43½	45	
Bankfield	3000	11	11	11	
Barpat	1300	150	147	150	
Bary expl	3500	50	48	50	+8
Base Mets	6000	12	10	10	
Baska	5050	10	9½	9½	—1
B-Dan	2000	19	18½	19	+1
Beicher	5400	58	56	58	
Bellecrete	500	18½	18½	18½	+ ¼
Bethlem	4900	155	150	150	+5
Bevcon	2156	16½	16½	16½	— ¼
Bicroft	13625	82	72	75	—8
Bidcop	4131	9½	8½	9½	— ½
Birch Bay	7000	7	7	7	
Bordulac	9000	9	8½	9	
Bouzan	19600	62	57	62	+5
Bralorne	3250	610	600	600	
Brad Reef	1500	29	27	28	
Brunswk	1300	335	325	325	—5
Buffalo	16500	7	7	7	—1
Buff Ank	7600	140	125	135	+10
Cable	500	10½	10½	10½	— ¼
Cadamet	1075	11½	10	11½	+ ¼
Camp Chib	8000	920	900	920	+35
C Tung	5500	188	185	188	
C Astoria	2133	6½	6½	6½	+ ¼
C Dyno	3375	106	103	103	—7
C Malart	1600	32	31	32	+1
C N Inca	1000	5½	5½	5½	
Cdn NW	337	22	22	22	
Cdn Thor	2000	3½	3½	3½	4½
Can-Erin	11200	55	52	53	+2
Captain	2000	6½	6½	6½	— ¼
Caribou	500	110	105	105	—5
Cassiar	235	14¾	14¾	14¾	
Cayzor	4500	80	65	80	+20
Cent Pat	3130	115	111	112	—4
Cent Pore	25258	11	9	10	—1
Chesklirk	1000	3	3	3	
Chester	13750	37	34½	36	— ½
Chib-Kay	8000	14½	14	14	
Chib M	2600	77	75	75	
Chimo	3500	54	52	53	+1
Chrom	400	620	615	615	—10
Coch Will	1500	350	340	350	+10
Coin Lake	2200	14½	14½	14½	— ¼
Coniagas	4700	83	80	83	—1
Con-Key	1250	19	19	19	—4
C Bellek	20000	8	6	6	
C Dallman	2000	8	8½	8½	— ¼
Cos C Cad	2700	5	4½	5	
C Discov	25600	285	260	260	—36
Con Gillies	500	5	5	5	—1
CG Arrow	500	27	27	27	+2
C Hall	37000	49	47	47	+1
C Marten	2000	42	41	41	—1
C Marcus	1442	88	87	88	
Con M S	3855	23¾	23	23½	+ ¼
C Mogul	12500	160	155	160	+2
C Mosher	200	167	165	165	—2
Con Negus	2033	14½	13½	13½	— ¼
C Norbld	2066	34½	32	32	—2
C Persh	1300	8½	8½	8½	—½
Cons Cus	20500	56	50	55	+3
Consuel	640	360	373	360	—10
Con-Corp	2000	22	21	22	+1
ConMan	9000	9	8½	8½	+ ¼
Contand	2000	148	145	148	+5
Coulee	1000	37	37	37	+1
Cowich	2000	44	44	44	+4
Craigmt	1400	13½	13½	13½	+ ¼
Crestaur	1400	7	7	7	
Cusco	2000	5	5	5	— ½
Dacring	2131	11½	11	11	— ½
D Arcan	4000	25	24½	24½	— ½
Dev. Horn	28859	27½	26	27½	— ½
Delnite	671	31½	31½	31½	
Dickson	600	285	280	282	+2
Dome	200	22	22	22	+ ¼
Donalda	3500	6	6	6	
Duvan	4000	12½	12	12	—1
East Mal	5200	164	160	160	+5
Eldrich	9000	18	16	17½	+ ½
Eureka	37450	30	18	30	+12
Falcon	2742	$36½	34½	35½	+1
Faraday	400	194	191	193	+3
Fwest T 2	1000	10	10	10	
Fatima	3000	40½	39	40½	+2½
Francoeur	2000	5	5	5	
Frobisher	9102	11½	10½	11½	
Geco Mines	1630	$22½	22	22½	
Genex	2000	9	8	8	— ½
Gut Maset	1000	53	53	53	
Giant YK	z32	$10½	10½	10½	
Glacier	3500	19	18	19	+2
Goldale	7300	29	27	29	+3
GF Mining	3037	21	20	20	
Granduc	7500	19½	17	19½	+1½
Granbar	1700	375	365	370	+10
Gulch	700	5½	5½	5½	+ ¼
Gulf Lead	4000	6½	6½	6½	+ ¼
Gunnar	2500	825	815	820	+5
Hard Rock	700	12	12	12	
Har-Min	11500	10½	9	9	—1
Headwy	1800	31	30	30	—1
High-Bell	500	210	210	210	+3
Hollinger	1735	$23½	22½	23	+ ¼
Howey	250	27½	27½	27½	
Hud Bay	2498	35	33½	34	—½
Hydra Ex	3984	36	35	35	—2½
Inspiration	4000	40	38	38	—2
Int Mole	9649	6	5½	6	+ ¼
Int Nickel	3455	$77½	76½	77½	— ¼
Irish Cop	7700	158	150	154	—4
Iron Bay	500	181	181	181	
Isle	2300	61	61	61	—1
J Waite	4000	28	27	27	—1
Jacobus	4450	86	82½	82	—2
Jaye Expl	10200	22½	20	20	—3
Jellicoe	2000	6½	6½	6½	+ ¼
Jobsite	1000	9	9	9	
Joliet	1100	27	27	27	
Jonsmith	4500	11	10	11	+ ¼
Jowsey	1166	32	32	32	
Kenville	1500	7	7	7	
Kerr Add	2015	$19½	19½	19½	
Kilembe	7100	440	410	435	+25
Kirk Min	43060	73	66	68	—7
Kopan	1500	17	17	17	
Labrador	205	$23¾	23¾	23¾	— ¼
L Dufault	840	37	37	37	—1
L Shore	420	335	335	335	—5
Lamaque	5100	330	325	330	
Langis	8200	43	42	43	+1
Lake Am	31909	37	35	37	
Leitch	4750	150	145	150	
LL Lac	1100	180	178	180	
Lorado	41620	146	140	147	+2
Lorado wts	11900	107	95	99	—1
Louvicot	3000	5½	5½	5½	
Lyndhat	3500	9½	9	9½	
Lynx	4000	6½	6½	6½	
Marcus	1700	270	265	265	+3
Marsh	7460	39	39	39	+1
Madsen	8500	247	247	245	
Magnet	2000	5½	5½	5½	
Man Bar	1438	30	30	30	—4
Maralgo	5000	11	10	11	+1
Marboy	5000	6½	6½	6½	
Maritime	13717	115	110	115	
Martin	3500	37	35	36	
Mattagami	100	775	775	775	—15
Mavrum	5800	10½	9½	10½	+ ½
McIntyre	975	$33¾	33½	33½	— ¼
McKen	1670	15	15	15	
McWat	2500	5	5	5	
McVitt	5000	28	28	28	
Meaford

"THE BEST IN THE HOUSE"
IN 87 LANDS
Canadian Club

This advertisement is not published or displayed by the Liquor Control Board or by the Government of British Columbia.

Bonds Out June 1

$200,000,000

Millions More for Ottawa

By HARRY YOUNG
Colonist Business Editor

A further step in the government's 1961 financing program was announced yesterday by Finance Minister Fleming. The government will issue, Wednesday, $200,000,000 of short-term bonds for date and delivery June 1.

Of this $50,000,000 will be taken by the Bank of Canada in exchange for its holding of 3 per cent bonds due next December, and another $50,000,000 will be used to refund 12-month treasury bills due June 2, of which the Bank of Canada holds $40,000,000.

The remaining $100,000,000 of the issue will provide new money to replenish the government's cash balances.

Details and terms of the new loan bill will be announced Wednesday.

★ ★ ★

TAKE-OVER RUMORED

Despite denials from various sources, a strong rumor exists in stock market circles that Marshall Field Co. of Chicago is seeking to purchase control in Woodward Stores Ltd.

Marshall Field, which has big department store interests in the United States, is reported to be looking for an entry into the western Canadian market.

It controls the Bon Marche store in Seattle.

★ ★ ★

NEW STORES PROMISED

An expansion program which will put Metropolitan Stores into various shopping centres across Canada has been announced by Albert D. Cohen, recently elected chairman of the newly-formed Metropolitan Stores of Canada Ltd.

Mr. Cohen states that he and associates have purchased a major interest in Metropolitan Stores, formerly owned by H. L. Green Co. Inc. of New York. Preferred and common shares of the new Metropolitan Stores of Canada Ltd. are being distributed.

★ ★ ★

IAC JOINS TALCOTT

Industrial Acceptance Corp. has joined Dames Talcott Inc. in the formation of a jointly-owned company, Industrial-Talcott Ltd., to provide financing, factoring, industrial leasing and other financial services to Canadian industry.

J. H. Ranahan, president of IAC, said the new company would supplement but not compete with financing presently offered by banks and sales finance companies.

★ ★ ★

BUDGET DELAYED

Canada's 1961 budget is taking longer to prepare than even the department of finance expected.

Finance Minister Fleming said yesterday it would be impossible to bring down the budget this month as had been hoped and explained that the whole taxation structure was receiving the "most detailed review in recent years."

★ ★ ★

EARNINGS INCREASED

Net earnings of Jefferson Lake Petrochemicals of Canada Ltd. for the first three months of 1961 were $73,155, up 600 per cent from the $11,778 of the similar period in 1960.

Sulphur shipments to Alaska, British Columbia, Washington, Oregon and California increased by 63 per cent.

★ ★ ★

SHARES OFFERED

Miron Company Ltd., Quebec manufacturers of cement and building products, is issuing $10,000,000 6¼ per cent bonds, maturing in 1986 at 99, and 500,000 6 per cent participating preferred shares of $10 at par.

★ ★ ★

SPUR LINE PLANNED

If U.S. oil import permits allow, Interprovincial Pipeline Co. hopes to sell between 10,000 and 15,000 barrels a day of Canadian crude to two refineries in the Buffalo, N.Y., area.

Pending the decision of the current Washington hearing on U.S. oil imports, Interprovincial Pipeline has applied to the National Energy Board in Ottawa for a permit to build a spur pipeline from Hamilton to Buffalo—a distance of about 100 miles.

Old Issues Paid Off New Cash Lined Up

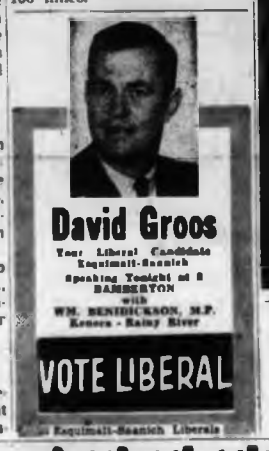

BEDDING PLANTS

Dwarf Phlox, Verbena, Stocks, Carnations, Asters, Giant Marigolds, Dwarf Marigolds, Trailing Lobelia, Dwarf Lobelia, Snaps (dwarf, medium and tall), Petunias, Red Satin, Pink Satin, Coral Satin, White Satin, Blue Ribbon, Crimson and White, Carnival Mixed, Sweet Peas, Tomato, Livingston Daisy, Pink, Violet and White Alyssum, Tagetes, Salpiglossis, Dianthus.

PERENNIALS

Dwarf Delphiniums, Giant Delphiniums, Cat Mint, Rock Dianthus, Shasta Daisy, Gaillardia, Blue Campanula, Penstemons, Columbine, Scabiosa, Red Gerum, Pyrethrums, Sweet William, Rock Rose, Coral Bells, Russell Lupins.

ABOVE PLANTS, doz. 35¢ 4 doz. $1.25

GIANT PANSIES Doz. 75¢

GERANIUMS Salmon and Deep Rose Box of 12 $2.40

R. McALPINE
646 FISGARD STREET

Newspaper Advertising Stimulates Buying

NEW ISSUES

Metropolitan Stores of Canada Limited

(Incorporated under the laws of Canada)

150,000 Shares ($3,000,000)

$1.30 CUMULATIVE REDEEMABLE PREFERRED SHARES, 1961 SERIES
(Par Value $20.00—redeemable at $21.25 per share)

150,000 Common Shares
(Without Nominal or Par Value)

The $1.30 Cumulative Redeemable Preferred Shares, 1961 Series and 150,000 Common Shares will be offered in Units, each consisting of one Preferred Share and one Common Share.

Transfer Agent and Registrar: National Trust Company Limited

Application will be made by the company to have the Preferred Shares 1961 Series and Common Shares listed on the Toronto and Montreal Stock Exchanges.

Price per Unit: $26.00 to yield 5%

We offer, as principals, 150,000 Units consisting of 150,000 Preferred Shares, 1961 Series and 150,000 Common Shares if, as and when issued and received by us, subject to prior sale and subject to the approval of all legal matters on our behalf and on behalf of the Company by Messrs. Pitblado, Hoskin and Company, Winnipeg. Subscriptions will be received subject to rejection or allotment in whole, or in part, and the right is reserved to close the subscription books without notice.

It is expected that share certificates will be available for delivery on or about the 17th day of May 1961.

A copy of the Prospectus which has been filed with the Secretary of State of Canada will be furnished upon request.

James Richardson & Sons

McLeod, Young, Weir & Company Limited — Nesbitt, Thomson and Company Limited — W. C. Pitfield & Company Limited

Harris & Partners Limited — Midland Securities Corporation Limited

NEW ISSUE

Metropolitan Stores of Canada Limited

(Incorporated under the laws of Canada)

282,995 Common Shares
(Without Nominal or Par Value)

Transfer Agent and Registrar: National Trust Company Limited

Application will be made by the Company to have these Common Shares listed on the Toronto and Montreal Stock Exchanges.

Price: $6.00 Per Share

We offer, as principals, these Common Shares if, as and when issued and received by us, subject to prior sale and allotment and subject to the approval of all legal matters on our behalf, and on behalf of the Company by Messrs. Pitblado, Hoskin and Company, Winnipeg. Subscriptions will be received subject to rejection or allotment in whole, or in part, and the right is reserved to close the subscription books without notice.

It is expected that share certificates will be available for delivery on or about the 17th day of May 1961.

A copy of the Prospectus which has been filed with the Secretary of State of Canada will be furnished on request.

James Richardson & Sons

McLeod, Young, Weir & Company Limited — Nesbitt, Thomson and Company Limited — W. C. Pitfield & Company Limited

Harris & Partners Limited — Midland Securities Corporation Limited

RADIO 9 CJVI

Listen to . . .

Mavis and Walter Cownden
with Jack Lenaghan on

"THE PARTY LINE"

Monday Through Friday at 9.05 a.m.

Weekly Schedule:

MON. to FRI.	SATURDAY	SUNDAY
5.30 SUNRISE CLUB News at 6.00, 6.30, 7.00 and 7.30; marine weather at 5.45; sports at 7.25.	6.00 WEEKEND WAKEUP Marine weather at 6.15; News at 6.00, 6.30, 7.00, 7.30, 8.00, 8.30; Sports at 7.25.	6.00 WEEKEND WAKE-UP News at 7.00 and 8.00.
8.00 NEWS	8.00 NEWS and SATURDAY SING-SONG	9.00 NEWS and SUNDAY SHOWTIME
8.10 AL SMITH Weather at 8.25; News at 8.30.	9.30 SALUTE TO DUNCAN	10.00 NEWS and MORNING CONCERT
9.00 NEWS and PARTY LINE	10.00 NEWS and SIX FOR ONE	11.00 NEWS and FAVORITE HYMNS
10.00 NEWS and SIX FOR ONE	10.30 SONGS YOU REMEMBER	12.00 NEWS and SUNDAY SERENADE
10.30 ADVENTURES IN MUSIC	11.00 NEWS, DVA SHOW	12.30 NEWS, WEATHER
11.00 NEWS	12.00 NEWS and SATURDAY AFTERNOON	12.45 HELP WANTED
11.05 ADVENTURES IN MUSIC	12.30 NEWS, WEATHER	1.00 HOLIDAY HIGHWAY
12.00 NEWS and PERCY FAITH	12.45 INTERESTING PEOPLE OF VICTORIA	3.00 SUNDAY ROLLIN' HOME
12.30 NEWS and WEATHER	1.00 SATURDAY AFTERNOON MUSIC	4.00 TRAVEL TIME
12.45 PERCY FAITH	5.00 NEWS and SUNDAY REVIEW Church Notices and Sunday Activities	5.00 BUSINESSMAN'S HOUR
1.00 NEWS and JOE'S NOTEBOOK	5.20 BROADWAY MELODY	5.30 ASSIGNMENT — GREATER VICTORIA
1.05 GARDEN GUIDE Problems at 1.30; News at 2.00.	6.00 NEWS and SPORTS	6.00 NEWS and SPORTS
3.00 NEWS and CJVI FUN TIME	6.15 INTERNATIONAL REVUE OF MUSIC	6.15 CAPITAL CITY COMMENTARY
4.00 ROLLIN' HOME SHOW News at 4.35, 5.05 and 5.30.	10.05 NEWS, WEATHER	6.20 OUTDOORS WITH THE EXPERTS
5.55 SHOW BUSINESS WITH SINCLAIR	10.15 JOURNEY INTO MELODY News and Sport at 11.00.	7.00 GOOD OLD DAYS
6.00 NEWS and SPORT	12.00 NEWS and SIGN-OFF	7.30 CHURCH SERVICE
6.15 DICK BATEY COMMENTARY		8.30 HAWAII CALLS
6.30 MUSICAL WORKSHOP		9.00 LIGHT UNTO MY PATH
7.00 NATIONAL NEWS		9.30 SALVATION ARMY
7.30 TIMES CONCERT HOUR		10.00 NEWS, WEATHER
8.30 ASSIGNMENT		10.15 ENTERPRISE IN ACTION
9.30 STAGE NINE, drama.		10.30 BILLY GRAHAM
10.00 NEWS, WEATHER, SPORTS		11.00 NEWS and SPORTS
10.20 NIGHT BEAT, drama.		11.15 JOURNEY INTO MELODY
11.00 NEWS and MEMORY LANE		
12.00 NEWS and SIGN-OFF		12.00 NEWS and SIGN-OFF

RADIO 9 CJVI

New Outdoors Show Packs 'Em In at the Fair

The 1961 Victoria Exhibition with its new Outdoors Show began last night with a record-breaking attendance of more than 10,000.

Jaycee spokesmen last night credited the huge first night crowd to the weather and the new Jaycee-Colonist outdoors show.

Like the colossus it is, the exhibition began slowly from 2 p.m., when the gates opened, but by night it had reached full speed.

Trade and Commerce Minister Robert Bonner officially opened the fair at 8 p.m.

In the Curling Rink, the trout were biting like crazy, the cougars were sulky, a live trout and bass aquarium sprung a leak and there was difficulty in getting floodlights hooked up, but the first outdoors show started with a bang.

These were the usual first-day first-time bugs of any show.

Mayor Percy Scurrah, who toured the outdoors show with Mr. Bonner, said it was the most impressive addition he had seen in any one year at the fair.

LUCK MISSED

Mr. Bonner and Mayor Scurrah were unlucky in fishing at the trout pond, although anglers on both sides of them landed fish.

The cougars, brought to the Curling Rink by Rudy Bauersachs early in the morning, were a little sulky after their truck ride, but Rudy said they would come out of their sulk in a few hours and would be lively as old Nick for today and subsequent shows. They are accustomed to crowds.

EXCELLENT CAGE

Game Inspector Robert Sinclair approved of the cougar cage before the show opened. "It is excellent. We could have no complaints about this . . . and nor could anyone else. It has our full approval," he said.

Y's-Men's Club members who operated the trout pond were a little unhappy at the start. Too many people were catching trout at 25 cents for five minutes fishing.

FINE HAUL

They couldn't make money when fellows like realtor Len Ledoux walked up and hooked four trout to take home for a delicious breakfast. Thirty-five trout were hooked in the first 15 minutes of the show.

"It's going to be a good show," said outdoors show chairman Eric Charman as a trout jumped at his Royal Coachman fly.

Nature Trail, of the Victoria Fish and Game Protective Association, looks almost like the real thing.

NEAR NATURAL

It features stuffed birds and animals of many varieties in near-natural settings — a cougar kitten, two-year-old cougar, flying pheasant as well as other pheasants, red fox, pygmy owl, crow, red-tailed hawk, marsh owl, lynx, grey squirrel and deer. There are browse marks, horn rubs and other signs of the woods and a special display of waterfowl and upland game.

Hunter Smith attracted a crowd with his demonstration of hunting dogs and retrieving outside the Curling Rink.

OVER BANKS

Tote Gotes, the versatile skooter-type carts that can be driven through the woods were given workouts over the stone-covered banks outside the Curling Rink.

Big attraction of the evening was the show by Navy underwater divers and Victoria skindivers in the big navy pool.

Archery display by the Victoria bowmen was one of the most popular outdoors show exhibits and hundreds of visitors tried out to see how goood they were at the bow and arrow.

A tent village under the big top outside the Curling Rink featured tents to suit every need, plus all the equipment, even down to a special garden or camp kerosene lamp to keep the bugs away.

Peggy Packard did portraits of all comers in minutes.

Hunters crowded around a display of the latest in rifles, shotguns and pistols, plus reloading, scope sights and other gup equipment.

SAFE TO EAT

Provincial botanist Adam Szczawinski had a 12-pound puffball on show and was on hand to show people what mushrooms are safe to eat. His display included a world record morel mushroom from Oak Bay and the deadly Panther Agaric.

The outdoors show includes a variety of barbecues from $13 and up, and on Friday and Saturday, if not before, there will be actual barbecuing exhibitions in the Curling Rink.

Fish biologist Dave Hurn had a misfortune. He was to bring down a fish tank, complete with several varieties of trout and bass. The fish had been caught—some are now being held at Prospect Lake—but his tank sprung a leak in Nanaimo. He hopes to have the tank installed in the Jaycee-Colonist booth today.

Ted Davis, Barney Kent and William Hoskyn gave fly-tying exhibitions from the Jaycee-Colonist booth and Victoria-Saanich Inlet Anglers' Association told how to catch the salmon at Brentwood.

Tonight Willie Eng will join the fly-tiers in an exhibition of how to cut and use herring strip.

Greater Victoria and District Safety Council has a booth giving the answers to just about every kind of safety problem.

Patio furniture, canvas awning, convertible boat covers, camp stoves, griddles, heaters without fire, fishing tackle, motorcycles, bicycles and lawnmowers all are on display in the outdoors show.

SKI HOUSE

Victoria Sno Birds Club has a particularly striking exhibit featuring a ski house design and their new Green Mountain skiing ground, back of Nanaimo.

The exhibition will run from 2 p.m. to midnight daily through Friday and from 10 a.m. to midnight Saturday, last day of the fair.

One STOP Insurance

All Lines Including Life

CALL
J. G. CLELAND
F.I.I.C.
1020 Government Street
EV 2-3232

ALL THIS WEEK
2 p.m. to Midnight

J. C. Fair Reminds You:

VICTORIA EXHIBITION

ENTERTAINMENT FEATURING

WALLY KOSTER

Toni Madison and His Chimps

The Smitonas

Libonati & Ricky

At Arena and Curling Rink

Newspaper Advertising Stimulates Buying

Does your bank help you handle your money wisely?

All banks offer you four different types of Accounts to help you keep your records accurate.

So why should you choose Toronto-Dominion?

Well the answer to that one is simple. Toronto-Dominion offers you all of these standard services to help you handle money PLUS something else again. *People.* People who really take an interest in you and your banking problems.

Our managers are the MOST HELPFUL you'll find Just to give you an example of what we mean, we'd like you to meet Victor T. Norberg, who's the Manager of our busy Georgia and Jervis Streets branch in Vancouver. Vic is shown here helping a young couple straighten out their confused finances, by counselling them to open a Toronto-Dominion Joint Account.

A Joint Account will help them tie all their financial loose ends together in one neat and tidy account.

Vic's understanding advice has helped many of his customers out of financial dilemmas, to the worry-free way of life that comes only with the knowledge that their financial affairs are being handled wisely.

Victor T. Norberg is typical of the hundreds of men and women who staff Toronto-Dominion branches across the country. Why not drop in and meet some of them soon. You'll be delighted when you discover how much . . .

PEOPLE MAKE THE DIFFERENCE AT

THE TORONTO-DOMINION BANK

THE BANK THAT LOOKS AHEAD

L-2962

R. O. GUNNING, Manager
Yates and Broad Branch

J. NEULS, Manager
1405 Douglas St. Branch

R. A. DYKES, Manager
Douglas and Yates Branch

L. F. WILSON, Manager
Sidney Branch

R. E. FISHER, Manager
Fairfield Shopping Plaza

My Real Estate

is in the hands of experts at

MONTREAL TRUST *Company*

Victoria Office:
1111 Government Street
Phone EVergreen 2-5135

More Canadians buy

BURNETT'S

than any other

DRY GIN

BURNETT'S WHITE SATIN GIN

BURNETT'S LONDON DRY GIN

This advertisement is not published or displayed by the Liquor Control Board or by the Government of British Columbia.

turn the Spotlight on HILLMAN

...and focus on these features

- FULLY AUTOMATIC TRANSMISSION (OPTIONAL EXTRA)
- Steering column or floor mounted shift with conventional gearbox
- 4-door sedan roominess and family-sized trunk
- Smooth cruising at highway speeds
- Large engine to deliver extra horsepower
- Convertible . . . 4 and 2-door station wagons

$1995 IN VICTORIA

THE HILLMAN "SPECIAL" 4-DOOR SEDAN, complete with heater, defroster, electric turn signals and windshield wipers, oil filter, chrome hub caps, spare wheel, tire, tools and standard warranty. (1 year or 12,000 miles)

Fully Automatic Transmission, whitewalls and bumper overriders optional extras.

ROOTES PRODUCTS: HILLMAN • HUMBER • SUNBEAM

JAMESON MOTORS LTD.

Vancouver Island Distributors

740 BROUGHTON STREET

PHONE EV 4-1161

Terrible-Tempered Premier Baron Divorced by Wife

LONDON (AP)—England's premier baron, 65-year-old Lord Mowbray, was described in divorce court Monday as a bad-tempered man who fell out with his family and kept a young woman in his stately home for 87 days.

After an 11-day hearing Judge Sir Archie Marshall granted a decree of judicial separation to Lord Mowbray's wife on grounds of cruelty.

The grey-haired baron sat with head bowed in court as the judge recounted some strange and violent episodes in the 40-year-old marriage.

In May, 1939, the judge said, Lady Mowbray walked into her husband's room and found a young woman there.

The woman, Gladys Hulton Harrop, was said to have spent a total of 87 days at Allerton Park, the baron's 60-room mansion in Yorkshire.

Lord Mowbray protested that Miss Harrop was just there to talk and pass the time of day.

But the judge said he was satisfied that Lord Mowbray had been "involved with this attractive young woman much younger than himself." Her age was not given.

City Ship Slightly Damaged

The hydrographic survey ship William J. Stewart sustained minor damage on a west coast shoal Sunday night but is continuing her present duties, department of transport officials said yesterday.

The ship touched a shoal near Sandspit, in the Queen Charlotte Islands, a spokesman said. Later she may proceed to drydock at Victoria or Vancouver for survey of the damage and any necessary repairs.

Brazil's Amazon River flows from the Peruvian Andes to the Atlantic Ocean, a distance of about 4,000 miles.

Health in State Hands 'Costly to Freedom'

KITCHENER, Ont. (CP)—All proposals for state health insurance should be examined in the light of what they will cost in personal freedom, the general secretary of the Ontario Medical Association said Monday.

Dr. Glenn Sawyer said government "should not enter fields where people (can do) things for themselves."

Jobs Increasing On B.C. Coast

VANCOUVER (CP) — Employment increased in most Pacific region industries in April, says the National Employment Service.

Agriculture activity was improving and the demand for personnel has increased. Some improvement came from coast logging with large camps calling back crews laid off last fall.

Housing construction is estimated at 48 per cent ahead of last year.

Plane Hits High Wires Fliers Sent to Death

SAULT STE. MARIE, Mich. (UPI)—Two men were killed Monday when their light plane hit electrical wires during a landing and crashed in a river.

Recovered in the wreckage was the body of Dr. Robert Gunn, 54, Bay City, Mich. Dragging operations were started for the body of pilot Robert Haines.

The pontoon-equipped Piper Cub struck the 60-foot high wires as it banked for a landing.

WHERE ELSE IN THE LAND OF TRAVEL CAN YOU DO THIS...

and at such low prices!*

*Canadian National's New Discount Fares for return trips save 40% for each additional person travelling with you. Many CN Discount Fares include bed, meals—even tips.

Canadian National
the way of the worry-free

CN

SAVE WITH SAFETY with this TIRE BUYING GUIDE

STUDY THIS GUIDE. It will help you select a quality Goodyear tire to suit your driving needs and your budget. Visit your Goodyear Dealer this week—he has a size to fit your car.

3-T NYLON CUSTOM SUPER-CUSHION
Premium Performance in a nylon tire.

TREAD WIDTH COMPARISONS

Extra mileage, extra safety. This is the tire for the man who needs and wants premium quality. Built with 3-T Nylon, it is actually superior to this year's new car tire! Wider and deeper tread gives increased traction and longer treadwear. 3-T Nylon provides 29% more body-strength. For modern high-speed driving with the extra protection of nylon, this Goodyear tire is your best buy.

27 MONTH ROAD HAZARD GUARANTEE

$32.30 7.50/14 tubeless (Whitewalls slightly higher)

3-T RAYON CUSTOM SUPER-CUSHION
The tire chosen by most manufacturers for new 1961 cars.

This new 1961 original equipment tire is the best new car tire Goodyear has ever made. It delivers 15% more treadwear than the best 1960 new car tire. New tread design gives more positive starting grip, road stability and safer stops. Solid continuous ribs suppress squirm and scuff, giving longer mileage. Smooth rolling, flexible-edged ribs result in the quietest new car tire yet.

24 MONTH ROAD HAZARD GUARANTEE

$28.95 7.50/14 tubeless (Whitewalls slightly higher)

3-T NYLON SAFETY ALL-WEATHER
Formerly Canada's leading original equipment tire design.

Exceptional Value . . . For city and highway driving. This tire has the same tread design as last year's new car tire. Stronger too because it's built with Goodyear's exclusive 3-T Nylon cord. Fully tested and checked on high-speed test tracks as well as on rural roads and city streets for mileage and safety in all driving conditions.

21 MONTH ROAD HAZARD GUARANTEE

$22.80 7.50/14 & 6.70/15 tubeless
$19.70 6.70/15 tubetype (Whitewalls slightly higher)

3-T NYLON ALL-WEATHER
Best economy value in 3-T Nylon.

Safety and durability of 3-T Nylon at a popular price. Here is a Goodyear quality tire with a proven tread design, for late model cars. For only $3 more than economy priced rayon tires you get
- 20% more body-strength
- 27% better bruise resistance
- 22% more high-speed durability

15 MONTH ROAD HAZARD GUARANTEE

$16.95 7.50/14 & 6.70/15 tubeless
$14.95 6.70/15 tubetype (Whitewalls slightly higher)

3-T RAYON MARATHON
Canada's safest low-price tire.

For older model cars . . . this tire is low in price, yet backed by the Goodyear guarantee of quality. High in dependable value, the Marathon has been proved with Test Fleets on different roads under various driving conditions. Built with 3-T triple-tempered rayon cord, this tire is many safe miles ahead of other tires in its price class.

12 MONTH ROAD HAZARD GUARANTEE

$13.95 without trade. $1-$3 trade-in based on condition of your old tire. 6.70/15 tubetype

FOREIGN CAR OWNERS: Smaller tire sizes available in Custom Super-Cushion and Safety All-Weather types

BUDGET TERMS AVAILABLE FROM MOST GOODYEAR DEALERS
Prices include recappable trade-in except as noted

IMPORTANT! NOW GOODYEAR AUTO TIRES GIVE YOU MORE PROTECTION THAN EVER BEFORE WITH THIS DUAL GUARANTEE!

1. **Road Hazard Guarantee**—All new Goodyear auto tires are guaranteed in writing against normal road hazards—blowouts, fabric breaks, (except repairable punctures) for the number of months specified.

2. **Lifetime Guarantee** against any defects in workmanship or materials without limit to time or mileage. *This dual guarantee honoured by any Goodyear dealer in Canada or the United States.*

MORE PEOPLE RIDE ON GOODYEAR TIRES THAN ON ANY OTHER KIND

THINK -and you'll buy GOODYEAR

Sweeten it without calories!

Sweeten your coffee and tea with Sucaryl . . . and you never miss the missing sugar! Watching your weight is no longer a problem. Sucaryl tastes better, never bitter — all the sweetness you like without adding one single calorie! Easy to use in cooking and baking, too.* Ask for Sucaryl, in tablets or liquid, at drug stores everywhere.

*Ask your druggist for your free copy of "Calorie-Saving Recipes with Sucaryl".

Look for low calorie food products and soft drinks labelled "Sweetened with Sucaryl" at your favourite stores.

Sucaryl

Young Anglers Have Big Day

It was a gala day at Fuller Lake Sunday as 200 youngsters competed in a trout derby to officially open the lake for fishing. (See story below.)

* * *

Youngsters First At Lake Opening

By ALEC MERRIMAN

Close to 200 youngsters in about 60 boats fished tiny Fuller Lake, near Chemainus, Sunday for the gala opening of the lake for fishermen.

The lake was stocked with rainbow trout two years ago, but Colonist carrier Billy Jameson, 14, found a 1:7 pounder to win the derby. Eight-year-old Marilyn Morgan, who fished off the bank with a worm, was only half an ounce off, with a 1:6½-pounder.

The youngsters weighed in 40 fish. No spoons or gang trolls were allowed, only worms and flies.

Fuller Lake was formerly the water supply for Chemainus district. It was a bass lake, but nobody was allowed to fish it. Then it was no longer required for water and the lake was treated by fish biologist Dave Hurn and stocked with rainbows.

Fuller Park, just off the Island Highway before reaching the turning to Chemainus, is a municipal park, but it was largely built by Chemainus longshoremen when they were on strike.

Chemainus Rod and Gun Club spearheaded the youngsters' derby for under 15-year-olds, with the help of business leaders, Rotarians, Kinsmen and the municipality.

A Proud Winner

Eight-year-old Marilyn Morgan of Ladysmith is proud to have won second prize in the Fuller Lake derby even if she did miss being first by only half an ounce. Her trout weighed in at one pound, six-and-a-half ounces.—(Photos by Alec Merriman.)

When To Fish or Hunt — SOLUNAR TABLES by John Allen Knight

According to solunar Tables calculated for this area, the best times for fishing and hunting for today and tomorrow will be as follows (Times shown are Pacific Daylight Time):

TODAY

A.M. Minor	A.M. Major	P.M. Minor	P.M. Major
7.40	1.39	4.10	1.38

TOMORROW

8.30	2.29	9.00	2.48

Major solunar periods, lasting 1½ to 2 hours, dark type.
Minor periods, shorter in duration, light type.

Dogs Help Quell Vancouver Fans

VANCOUVER — Police, backed by police dogs and Gogie Stewart in a new role, prevented referee Ed Boland from receiving any serious injury here Sunday as soccer fans staged a near riot during a Province Cup semi-final.

New Westminster Royals, who eventually won by 4-0, were leading Columbus, 1-0, when Bob Lewis of Royals and Tony Canta squared off. Boland put both out of the match but it was only a minute or two later that Bill Neuhas of Columbus, brought down Stewart in the penalty area.

Boland immediately signalled for a penalty kick, almost as immediately took off for whatever protection the nearby press box offered. He was surrounded and pursued by scores of fans with Stewart warding off some would-be attackers.

After police had quelled the trouble, play resumed and Columbus' chances were dimmed for good when Romano Ghirardello was sent off after a hard tackle on Reno Villo of Royals. Losers finished with nine men.

Stewart and Tony Crisp each got two goals for Royals, who next Sunday meet Vancouver Firefighters in the final, which is also the Cnadian semi-final.

Soccer Banquet

Annual banquet and election of officers in the Lower Island Junior and Juvenile Soccer Association will be held Wednesday at 6.30 at the Glenshiel Hotel. All coaches and managers are invited.

Easy Win in Sight For Australian XI

LONDON (Reuters) — Australian cricketers were in sight of the second victory of their tour of England Monday at close of play on the second day of their match against Surrey.

Surrey, who followed on, were only 27 runs ahead at the close, with seven second innings wickets down. Replying to the Australians' first innings 341 for seven declared, they totalled only 161, then lost seven for 207 in their second innings.

England captain Peter May, Mike Willett and Ken Barrington were the only Surrey batsmen to put up any show against the Australian attack. May made 58, run out, in the first innings and was 26 not out in the second when he retired in order to avoid aggravating a slightly pulled groin muscle.

Willett hit 42 and 55, and Barrington, after a first innings failure, redeemed himself with a score of 43 in the afternoon.

Other close-of-play scores:

Glamorgan 129 and 111; Yorkshire 158. Yorkshire won by 3 wickets.

Middlesex 205 and 32 for no wicket; Oxford University 393 for 5 declared (D. Worsley 139, Nawab of Pataudi 144).

Essex 278 and 50 for no wicket; Lancashire 327.

Gloucestershire 241 and 187 for 6; MCC 199 for 5 delared. (A. Phebey 105).

Sussex 261 and 77 for 3; Cambridge University 273 for 9 declared.

Hampshire 390 for 7 declared and 42 for no wicket; Northamptonshire 281.

Nottinghamshire 280 and 182 for 8; Derbyshire 152.

Kent 325 and 48 for 2; Worcestershire 242.

Warwickshire 265 and 271 for 5 declared; Somerset 148.

Grand Slam Marks Rout

Eric Helgeson hit a grand-slam homer in the second inning last night and Half Way House went on to trounce Gorge Hotel, 18-9, in a wild Senior "B" Softball League game at Heywood Avenue Park.

In Sunday's action, Navy tripped Pro Pats, 4-3, in the "B" league and Farmer Construction whipped Domans, 13-4, in the "A" league.

Half Way	400 106 000	18	17	6
Gorge	006 201 000	9	13	3

Frank Bell, Dave Price (3) and John Kendrew; Bob Caldwell, Ken Oliphant (1) and Bob Thrasher. Home runs: Half Way—Eric Helgeson; Gorge—Jack Greenwood.

SUNDAY

Pro Pats	000 000 102	3	8	4
Navy	110 011 00x	4	6	2

Joe Lesperance and Herb Weatherall; Norm Haskell and Tom Sloan. Home runs: Bob Barker, Navy; Herb Weatherall, Pro Pats.

		R	H	E
Domans	000 010 210	4	9	4
Farmers	004 120 33x	13	16	2

Gary Merritt, Marc Waidron (8) and Pat Spinks; Bud Ross and Ken Cunningham.

Next Game: Thursday, Farmers vs. Books.

Sports Drop Color Bar

Crack Appears in Apartheid

JOHANNESBURG (Reuters) — The first chink in the armor of South African apartheid was made with a golf club and now the whole of South Africa's sports world is preparing to drop the color bar—at least for teams playing overseas.

The apartheid barrier first was broken by Indian golfer Sewsunker Sewgolum when he played in the South African Open in March.

There could scarcely have been a more unorthodox performer to make the breakthrough. Sewgolum is a natural left-hander who swings right-handed but with a cross-handed grip. Despite this handicap, he is the Dutch Open champion.

When he was allowed to play here, the South African government said no precedent was being set. But apparently it was.

Now the South African Amateur Boxing Association has dropped part of its color bar. When it sends a team to box in Ireland this summer, there will be at least two non-white boxers going along.

And the South African Athletic Association said it is dropping apartheid for South African teams travelling abroad.

This means there will be non-whites representing South Africa in the 1964 Olympic Games in Tokyo — something unthinkable a year ago.

South African non-whites are not strangers to sports fans overseas. David Samaai, a colored tennis player, has appeared regularly at Wimbledon, but he has not been allowed into South African tournaments.

Even the complications of cricket have been mastered by colored South Africans. One, Basil d'Oliviera, a colored fast bowler, played last season in England in the Lancashire League.

Sending athletes like d'Oliviera and Samaai overseas to represent South Africa is fairly simple. The big problem comes in having them play in South Africa, where apartheid keeps the races apart both socially and in sports.

Advocates of "mixed" sports, encouraged by Sewgolum's breakthrough, now are looking to see what will happen when Samaai seeks to play in the South African championships.

Giants Flex Muscles; Look Like Real Thing

Pittsburgh Pirates are clipping along steadily but the National League champions must be beginning to think they have a real challenger in San Francisco Giants.

Boasting a real crew of wrecking hitters, the Giants also are getting good pitching when it's needed. Once in a while, they get both slugging and pitching, and when that happens, it's slaughter.

Slaughter was what happened yesterday to the Chicago Cubs. Lefty Mike McCormick stopped them cold with eight wisely-spaced hits, eased in, 14-1, as Orlando Cepeda drove in five runs with his eighth and ninth homers. Felipe Alou hit a grand-slam home run and Matty Alou contributed another four-base wallop.

McCormick is now 4-1 for the season with a 1.32 earned run average. And Cepeda leads the league in runs batted in with 29.

Victory was the 11th in the last 13 games for the Giants, now leading by two games. In the 13-game stretch they have hit 31 home runs. Most of them came in gobs—eight in one game, five in another, four in two and three in two.

They didn't get the pitching Sunday but four home runs paved the way for an 8-7 decision over the Milwaukee Braves. Last night's four gave them 11 home runs in their last three games.

Home runs also helped the Giants in another way last night, the Braves getting two from Ed Mathews and one each from Frank Thomas and pitcher Lou Burdette to set up a 7-5 win over the second-place Los Angeles Dodgers.

TIGERS BOUNCE BACK

In the American League yesterday, the leading Detroit Tigers came back after their double defeat by New York Yankees on Sunday. A 10-5 win over Baltimore Orioles boosted Detroit's lead to three games.

Minnesota Twins and Cleveland Indians, both moving steadily, also won. The third-place Twins knocked off Chicago White Sox, 5-0, behind the four-hit pitching of Camilo Pascual. The Indians trounced Boston's hapless Red Sox, 13-2, with Mudcat Grant throwing a three-hitter.

Victory boosted the Indians into fourth place ahead of the Orioles, beaten twice by Cleveland on Sunday.

Sunday's biggest show, and biggest crowd, was at Yankee Stadium, where the Yankees took the Tigers 6-5, in 11 innings, and 8-6 with Jim Coates picking up both wins in a relief role.

WHO ELSE?

Yogi Berra whacked a pinch-hit single to score Mickey Mantle with the winning run in the overtime game.

Cleveland went 15 innings to beat the Orioles, 1-0, in the first game of a Baltimore doubleheader, took the second, 6-4. A throwing error on what should have been an inning-ending double play decided it.

Washington's new Senators slapped down the Boston Red Sox, 3-0 and 2-1, as rookies Bob McLain and Benny Daniels pitched standout baseball.

Counting last night's loss, the Red Sox have lost nine out of their last 11 and they have scored only five runs and made only 14 hits in their last five games.

In the National League Sunday, the Cubs snapped an eight-game losing streak by outscoring the Dodgers, 10-8, although the losers hit five home runs and opened up a five-run lead. The game went 11 innings.

AMERICAN LEAGUE

	W	L	Pct.	GBL
Detroit	21	9	.700	
New York	16	10	.615	3
Minnesota	16	12	.571	4
Cleveland	16	13	.552	5
Baltimore	15	14	.517	6½
Kansas City	13	13	.500	7
Washington	13	17	.433	9
Chicago	13	18	.407	9½
Boston	9	18	.333	11
Los Angeles	9	17	.346	10

NATIONAL LEAGUE

	W	L	Pct.	GBL
San Francisco	18	9	.667	
Los Angeles	18	15	.545	3
Pittsburgh	16	11	.593	3
Cincinnati	15	12	.556	3
Milwaukee	12	12	.500	4½
St. Louis	11	13	.458	5½
Chicago	10	18	.357	9
Philadelphia	8	19	.296	10

Los Angeles ..... 000 100 000—2 10 1
Kansas City ..... 100 200 002—5 8 0

Moeller, Sanford (7), James (8) and Rice; Averill (4), Daley and Pignatano, Sullivan (8). Home runs: Kansas City—Bauer (1st); Los Angeles—Wills (2nd).

Minnesota ..... 200 100 101—5 8 0
Chicago ..... 000 000 000—0 4 1

Pascual and Battey; McLish, Pizarro (8), Staley (9) and Lollar.

Detroit ..... 300 000 320—10 10 0
Baltimore ..... 000 001 011— 5 11 1

Foytack and Brown; Hall, Black (7) and Triandos. Home run: Baltimore—Herzog (2nd).

SUNDAY

Baltimore 6-4, Cleveland 1-6
Kansas City 5-3, Chicago 6-3.
Detroit 4-4, New York 3-6
Boston 8-1, Washington 2-3
Los Angeles 3, Minnesota 6

WHITEY SEVERSON
. . . to the rescue

* * *

Severson Back For Season 17

Whitey Severson is reluctantly shelving his retirement plans again, and will try another season in the Inter-City Lacrosse League because the Victoria club needs help.

The 32-year-old forward, who holds the all-time league records for assists (521) and points (957), retired at the end of last season, his 16th in senior competition, to take over as team manager. But the team's first five games have shown it badly needs some experienced help, and Severson will try and provide it.

REPAYMENT

"I really didn't want to," he explained. "I said I'd quit and I meant it. But the club has done a lot for me, so I'll give it another try."

It was the second piece of good news coach Arnie Ferguson received yesterday. Earlier he announced that Bob McKee has found a job in Victoria and will sign with the team again.

Neither Severson nor McKee will play tonight when Vics travel to Vancouver, but both will be ready for the next Victoria home game May 24 against New Westminster.

Severson was third in league scoring last year with 21 goals and 51 assists for 72 points.

GAR TAYLOR
. . . moves up

* * *

City Curler Heads Coast Association

Gar Taylor, a director of the Victoria Curling Club, was elected president of the Pacific Coast Curling Association at the annual meeting held Sunday at the Vancouver Curling Club.

He succeeds Bob Stephenson, former president of the Chilliwack Curling Club, who served as president of the PCCA for two years, the last year after it had won recognition from the Dominion Curling Association.

Dan McNaughton of Vancouver's Capilano Winter Club was elected as vice-president, succeeding Taylor, and Ned Wiginton of Vancouver retained as secretary.

Dick Pick of Victoria and Bill Karjala of Nanaimo were elected as directors from the Vancouver Island zone; Keith Deacon of New Westminster and Art Emery of Haney were named directors of the Fraser Valley zone, while Mert Ballard and Don McRae of Vancouver will represent the lower mainland on the executive.

Reports showed the PCCA had enjoyed a fine season. Twenty-two clubs affiliated 3,467 curlers and it is expected that the number will increase next season to about 5,000.

Among plans discussed for next season were arrangements for the first association bonspiel, to be held in Victoria in February, and the setting up of the first school-girls' association championship, which will be held either in Nanaimo or Victoria.

Unauthorized Use of Grounds By Little Leagues Criticized

Little League teams are using school grounds for practice without the necessary authority, Greater Victoria school board was told last night.

R. Hamilton Smith, superintendent of buildings and grounds, admitted the situation was "out of control, right now." He said attempts were being made to get in touch with the more than a dozen individual Little Leagues in the area.

"There are so many hundreds of baseball teams playing on school grounds every day of the week that we don't know who they all are," Mr. Smith told trustees.

IT'S "ARCHAIC"

The superintendent said when he contacted one Little League official, whom he did not identify, he was informed the board's attitude in barring baseball games on most school grounds was "archaic and would have to be changed."

The discussion arose from complaints by nearby residents that Little League teams were practising on Oak Bay High sports field, an area on which ball games "cannot be played under any circumstances," said Mr. Smith.

LITTLE LEAGUE

KNIGHTDAILY
Yarrows ..... 020 200 0—5 10 1
Merchants ..... 200 200 1—5 9 3
Art Mebs, Mike Harold (7) and Ronnie Grahame; Daryl Bendall, David Vyner (3) and Bob Bignell.

JAMES BAY
Vic Sports ..... 000 000—11 8 3
Oaklands ..... 100 22x—13 8 2
Bob Fink, Don Norris (3) and Gerald Allman; Bill Bacon, Gary Taylor (4) and Barry Moore.

CONNIE MACK
Sawrids ..... 000 100 0—1 4 4
Horne's ..... 021 100 —4 5 2
Bob Vanburgh and Otto Goldmann; Bill McAdams and Dave Rivers.

PONY LEAGUE
LAYRITE
Elevators ..... 000 001 0—11 9 10
Boosters ..... 100 000 —12 11 1
D. McIntosh, G. Lock (3) and T. Machan; M. Perry, P. Paulson (3) and R. Herrington.

SUNDAY

LITTLE LEAGUE
Layrite—Local 9 10, Boosters 14.
Gordon Head—News Kings 6, Foresters 1; DRC's 1, Al's 1.
Triangle—Eaters 8, Merchants 4; IGA 8, Independents 4.
Fairfield—Britannia 8, Victoria Tire 3; ANAF Vets 10, Public Service 6.
Oak Bay—Kersnerys 4, Evans-Coleman 2; Vulcans 13, McQuades 9.
American—Kiwanises 2, Automaze 6; Lions 11, Tigers 7.
National—Rotary 14, Fire and Police 3; Odd Fellows 8, North Kiwanis 1.
Esquimalt—Merchants 18, Lions 8; Chiefs 5, Yarrows 7.

BABE RUTH
Victoria—Mustangs 17, Evening Optimists 0; UCT 8, Eagles 5.
Evening Optimist—Rayons 6, School Board 4; Colwood 7, Lake Hill 2.

PONY
Carnarvon—Oak Bay Fire 8, Oak Bay Police 7; Rotary 2, Jaycees 1.

CONNIE MACK
Duncan 2, Young Liberals 8; Young Liberals 4, Duncan 3.

NATIONAL LEAGUE
Chicago ..... 000 010 000—1 8 1
San Francisco ..... 300 000 31x—14 14 0
Kenworth, Anderson (11), Wright (9), Curtis (1), Schaffernoth (7) and Bertell, McCormick and Bailey. Home runs: San Francisco—F. Alou (4th), Cepeda (8th and 9th), M. Alou (1st).

Milwaukee ..... 010 221 000—7 8 2
Los Angeles ..... 000 100 100—5 7 0
Burdette and Lau; Podres, Golden (4), Williams (8), L. Sherry (8) and Roseboro. Home runs: Milwaukee—Thomas (3rd), Mathews (3th and 6th), Burdette (1st); Los Angeles—Neal (6th).

SUNDAY
St. Louis 4, Philadelphia 6.
Cincinnati 4, Pittsburgh 1.
Milwaukee 7, San Francisco 8.
Chicago 10, Los Angeles 8.

AMERICAN LEAGUE
Cleveland ..... 000 000 100—11 21 0
Boston ..... 000 200 000— 2 3 1
Grant and Romano; Brewer, Wilms (1), Hillman (1), Pariseles (9) and Nixon. Home runs: Cleveland—Romano (3rd); Boston — Tartabull (3rd).

Comets May Join Canadiens At Victoria Training Camp

Victoria may no longer have a hockey team but there will be few ice surfaces anywhere which will have more hockey players than Memorial Arena is likely to have between Sept. 15 and the first week in October.

Montreal Canadiens are expected here on Sept. 15 with perhaps as many as 70 players. Yesterday, arena-manager Jack Morgan announced that arrangements have all but been completed to have Spokane Comets of the Western Hockey League do their pre-season training here.

Comets have a working agreement with the Canadiens and it appears that the two clubs have already decided on coming here.

"A few things have to be settled," Morgan said, "but it's just about definite both clubs are coming."

Under a tentative arrangement, Canadiens would work out each day between 10 a.m. and 12.30 p.m. and again between 2.30 and 4.30 p.m. while Comets would get the ice between 8 and 10 a.m. and 1 and 2.30 p.m.

Canadiens are expected to arrive on Sept. 15 and leave on Oct. 1 with Comets checking in on Sept. 18 and leaving about Oct. 4.

PCL Baseball

	W	L	Pct.	GBL
Seattle	18	8	.692	
Vancouver	14	9	.609	2½
Portland	12	12	.500	5½
Tacoma	10	10	.500	5½
Spokane	12	15	.444	7
Hawaii	12	16	.429	7½
San Diego	12	16	.429	7½
Salt Lake	10	16	.385	8½

Tacoma ..... 100 000 002—3 8 0
Vancouver ..... 000 000 000—0 5 2
G. Perry and Orsino; Bolen, Raymond (8), Paine (8) and White.

Hawaii ..... 017 201 000—4 8 0
Portland ..... 022 000 01x—5 10 1
Walkins, Giggie (3) and Parks; Nelson, Andrews (7) and Schaffer.

San Diego ..... 200 [illegible] 100—12 20 1
Spokane ..... 000 000 000— 0 13 1
Raeham, Bonnacorsi (1), Drabowsky (8) and Rotzer; Reed, Giallombardo (3), Valdez (3), Warren (3), Young (7) and Price. Home run: Spokane—Harkness.

Salt Lake City ..... 000 [illegible] 000—4 7 0
Seattle ..... 000 100 00[illegible]—2 7 0
Schaeffer, Shobert (2), Fowlkes (3), Tyrone (4), Spencer (5) and Grace; Wilson, Bolland (4), Farley (9) and Tillman. Home runs: Salt Lake—Lau; Jon. Seattle—Smith, Wilson.

SUNDAY
San Diego 3-4, Portland 1-1.
Hawaii 1, Spokane 4.
Tacoma 7, Seattle 2.
Salt Lake 9-8, Vancouver 3-1.

THE PALMER METHOD

by Arnold Palmer

VACATION CHECKUP FREE!
CAN YOU . . .
START - STEER - STOP SAFELY?
COME IN FOR OUR FREE INSPECTION
★ TUNE-UP
★ RADIATOR FLUSH
★ BRAKES
★ ALIGNMENT
Pacific Chrysler Products Ltd.
Service Entrance on Cook
1001 YATES at COOK EV 6-2411

AT THE 19th

With Harry Young

The Victoria Inter-Club League—one of the most popular events of the golfing season locally—opens next Wednesday at 5.30 and will continue on the five successive Wednesday evenings.

Taking part are the top six players from Colwood, Gorge Vale, Uplands and Victoria, with the trophy going to the club which wins the most singles and four ball matches.

Last year's winners were Gorge Vale, which beat out Uplands narrowly. Two years ago, when the competition was started, Colwood won.

This year, the matches will be played on Wednesday instead of Monday. Another innovation will have the teams and the order of play published the day before the event so that the public will know in advance what the pairings are.

The schedule for the tournament has been drawn as follows:

May 24—Colwood at Victoria; Gorge Vale at Uplands.
May 31—Victoria at Gorge Vale; Uplands at Colwood.
June 7—Colwood at Gorge Vale; Uplands at Victoria.
June 14—Gorge Vale at Victoria; Colwood at Uplands.
June 21—Victoria at Colwood; Uplands at Gorge Vale.
June 28—Gorge Vale at Colwood; Victoria at Uplands.

★ ★ ★

The competition for students taking part in the Victoria District junior development program has been moved from Friday, May 26, to Monday, May 29, to avoid conflicting with various high school athletic contests.

Students wishing to take part must register with the professional from whom they are receiving lessons in order to be included in the draw. Boys will play at Gorge Vale and girls at Uplands.

★ ★ ★

Victoria's latest golfing facility, the pitch-and-putt course out at Bill Mattick's Farm at Cordova Bay got away to a good opening Sunday evening when Ron MacLeod and Laurie Carroll won an all-pro exhibition match beating Bill Court and Joe Pryke by one hole.

Over 500 spectators saw the play on the tricky lay-out, and none of the competitors managed to break the 27 par. The best ball for the winners was 26.

The course is a little more than 1,000 yards in length with the longest hole about 140 yards. The average player does not need a club longer than a No. 5 or No. 6, and most will require no more than a No. 7, and a putter, of course.

Open to the public, the course will be a useful addition to the golfing facilities of the district.

As of now, Mattick is not only the proprietor of the course but also its champion player. Bereft of his left hand, Bill wields his clubs with a powerful right, and he is so far the only person who has holed out the 9 holes in 26 strokes.

★ ★ ★

Last week it was reported that Robbie Robison of the Victoria club has scored a hole in one at the 8th, thus achieving a feat that has eluded him since he started playing golf as a boy in his native Dumfries (Scotland) in 1894.

But Robbie was not the only one to ace this hole on the same day. It was also done by Ron Ross, president of Royal Colwood. Two holes in one on the same hole and on the same day is pretty unusual.

★ ★ ★

Hugh Smith and Bert Nex of Uplands had a 3-2 victory over Rev. Harry Pike and Jim Dalziel to win the senior buttons. Next challengers are Ted Williams and Tom Whittemore, also of Uplands.

★ ★ ★

This weekend's Vancouver Island golfing event will be the Upper Island open tournament at Qualicum Beach. It will be played Saturday, Sunday and Monday at the popular up-Island resort.

Ron Breaks Through In Foursomes Meet

By HARRY YOUNG

Ron MacLeod, the sweet-swinging Jasper pro who has been ever so near and yet so far away from winning Vancouver Island open events in recent years, finally broke through, with the aid of an amateur partner, in the Victoria Centennial Foursome at the Oak Bay course Sunday.

Ron's partner was Tony Anselmo, a non-resident member of the Victoria club now living in Vancouver. He turned out to be a highly useful 16 handicapper and between them they completed the tricky Victoria course in one over par 70.

With their combined handicap allowance of eight, MacLeod and Anselmo posted 62 and effectively closed the door to all opposition. The next best gross round was 71, recorded by Dr. George Bigelow and Fred Ranson.

Very few of the teams went through the round without getting into trouble somewhere. Bill Wakeham had an unusual experience at the fifth hole. His driver broke at the grip when hitting the ball from the tee. The ball went into the water and the club head flew nearly the length of an average fellow's drive.

The 62 of MacLeod and Anselmo was the lowest in the four-year history of the Centennial Rosebowl. The first year at Colwood it was won by Jim Carson and Harry Yeadon of Uplands with 69½, the same score winning the following year for E. F. and G. F. Groome of Gorge Vale. Last year, Dick Munn and Lyle Barnes of Cedar Hill won with 65½ at Uplands.

Winners follow:

MacLeod-Anselmo (V), 32-38—70-8—62.
Mello-Wheatley (GV) 35-36—71-6½—64½.
Anne-Harris (BC), 36-44—80-13—67.
Ransom (U)-Bigelow (V), 34-35—71-3—68.
Holland-Mercer (GV), 38-35—73-5—68.
Robertson-Carson (U), 36-40—76-7½—68½.
Sawyer-Wells (CH), 41-40—81-11½—69½.
Young-Foubrooke (V), 39-43—82-12—70.

DOUG HARVEY
. . . shies away

Champs Made Even Tougher By New Star

	GP	W	L	D	Pts.
Incogs	3	3	0	0	15
Cowichan	2	1	0	1	6
Five Cs	2	1	1	0	5
Albions	1	0	0	1	1
Oak Bay	1	0	1	0	0
Nanaimo	1	0	1	0	0
Alcos	2	0	2	0	0

Sunday's scores: Incogs defeated Alcos by seven wickets; Albions and Cowichan played to a draw.
Next match: Saturday, 2.15—Oak Bay vs. Alcos, Windsor Park.

Incogs, good enough to win the Victoria and District Cricket Association championship last year, are proving stronger than ever in the new season thanks to the addition of Nick Prowse.

Prowse, a newcomer to the city, took six wickets for 16 runs Sunday and Carey Creek scored 42 for Incogs as they beat Alcos by seven wickets, scoring 69 for three while Alcos were all out for 68. John Moss accounted for 31 of Alcos' runs.

Albions and Cowichan played to a draw in Sunday's other match. Albions scored 154 for eight, Cowichan 122 for five. Bob Mainwaring was 41 not out for Albions.

Three Firsts For Martinez At Vancouver

VANCOUVER—Jockey Amos Martinez stole the show at the third day of racing at Exhibition Park, riding three winners and placing twice on the seven-race card.

Martinez has won five times, placed three times and finished third twice in the three days.

Racing resumes again Wednesday, continues this week on Friday and Saturday.

Monday results:

First Race—$900, two-year-olds, 3½ furlongs.
Miss Kennis (Martinez) $12.60 $5.80 $3.40
Ahaft (Frey) 16.00 5.20
Madame Cristine (Dominguez) 7.10
Also ran: Take Flyer, Ty Oath, Encheinde, Bay Roch. Time: 41 2-5.
Quinella paid $128.00.

Second Race—$900, Claiming, three-year-olds and up, 3½ furlongs.
Johnny Canuck (Richardson) $510 $1.40 $2.80
Tom Brack (Martinez) 3.70 2.10
Brogie C (Sherman) 3.00
Also ran: Monday's Child, Lynda Gordon, Marina, Moor's Last. Time: 1.09.2.

Third Race—$900, Claiming, four-year-olds and up, six furlongs.
Ky Wishes (Martinez) $5.20 3.80 $7.80
Silon (Broomfield) 3.40 3.20
Brendake (Richardson) 2.80
Also ran: Shanee T, Sweet Rosalea, Glad Hill, Contrary. Time: 1.13 2-5.

Fourth Race—$900, Claiming, three-year-olds and up, six furlongs.
Woe Evelyn (Frey) $7.60 $4.50 $3.50
Alex and Gerry (Richardson) 5.80 4.00
Court Cry (Weiler) 3.00
Also ran: Sharn Lady, Marlengo, Ladelin, Pipe Down, Informality. Time—1.13 2-5.

Sixth Race—$900, Claiming, four-year-olds and up, six furlongs.
Jimmies (Broomfield) $6.90 $3.90 $2.20
Can't Pass Me (Dominguez) 2.80 2.20
Wildonds (Dailey) 2.30
Also ran: Kadra, Melody Man. Time: 1.14
Exacta paid $19.60

Sixth Race—$900, Claiming, four-year-olds, six furlongs.
Lady Gallant (Martinez) $13.90 $5.90 $4.20
Island Hawk (Redmond) 4.70 3.40
Rose Anna Lea (Dale) 4.20
Also ran: Summer Jacets, Continuity, and Betty's Grey. Time: 1.42 2.

Seventh Race—$900, Claiming, four-year-olds and up, 3½ furlongs.
Royal Rice (Lopez) $9.80 $4.60 $2.20
[illegible] (Broomfield) 5.00 3.00
[illegible] (Richardson) 2.40
Also ran: Harmony, Great Count, Italian Star, Clover Bar, Bro[illegible], Convertible, and Merva Glen. Time: 1.08 2.
Quinella paid $33.20.

PRAGUE (AP) — Czechoslovakia Sunday crushed Scotland, 4-0, at Bratislava in a qualification soccer match for the world championships in Chile next year.

Speaking Briefly

Rangers Have Trouble Getting Coach

A badly-beaten fifth last season in a six-team league, New York Rangers are having their troubles finding someone willing to risk his hockey future as their coach.

Yesterday, Doug Harvey, veteran defenceman of the Montreal Canadiens, became at least the second, perhaps even the fourth, to turn down the chance.

Harvey, perhaps the greatest defenceman of all time, won the Norris Trophy last season for being voted the outstanding player at his position and also led defencemen in the voting for the National Hockey League all-star team. But he's 36, an age at which most players are looking to a future in a role other than player.

OWN DECISION

Harvey, however, turned down the chance to succeed Alf Pike. Canadiens had agreed to trade or sell him to the Rangers if he would be appointed playing coach. The decision to stick with his old club was Harvey's.

Harvey's decision was "readily accepted" by Frank Selke, general-manager of the Canadiens.

"As a result of his decision," Selke said, "Harvey will be back in our lineup next fall as playing captain."

Previously, Hal Laycoe of Portland Buckaroos had turned down a chance for the job and there have been reports that Art Chapman of Vancouver Canucks and Keith Allen of Seattle Totems showed no interest.

★ ★ ★

Doug Sanders, tied for second place, one stroke behind Gene Littler, with Arnold Palmer and Bill Casper after 54 holes, won the $40,000 Colonial Open golf tournament at Fort Worth on Sunday with a last-round 70 which gave him a 72-hole total of 281.

Ken Nagle, the British Open champion from Australia, closed with a 67 to finish second at 282. Casper wound up at 283 for third money while Littler and Don Whitt shared fourth place with 284s.

Palmer was well up the prize list with 285. Stan Leonard of Vancouver, who has been getting a share of the pot almost each time he starts a PGA tournament, picked up $1,550 for his 287. It was made up of rounds of 72-72-68-75.

★ ★ ★

TOMMY GORMAN, who managed seven **National Hockey League** teams to championships, died yesterday in Ottawa, of cancer, at 75. A promoter, also prominent in lacrosse and skating, he was the last living founder of the NHL. . . . **Mickey Wright** Sunday won the Columbus women's open golf tournament with a final-round 70 which gave her a record 292 for the 18 holes. **Marilyn Smith** and **Mary Lena Faulk** shared second place, six strokes back. . . . **Pancho Gonzales** is still the king of professional tennis. He clinched the title on Sunday with his 15th win over **Andres Gimeno** and pocketed $25,000. Gimeno won $25,000 for being the runner-up. . . . **Dave Enslow**, a tackle who starred last season with **University of Washington**, has been signed by **Saskatchewan Roughriders.**

★ ★ ★

INGEMAR JOHANSSON will meet **Sonny Liston** next September, either in Europe or the United States. It depends on the outcome of Johansson's argument with the U.S. about taxes . . . scheduled title fight between welterweight champion **Emile Griffith** and **Gaspar Ortega** has been set back from May 27 to June 3 . . . fears that **Crozier**, who had a touch of colic, and **Globemaster**, who suffered a slight knee injury, might not be able to run in the $150,000 **Preakness** on Saturdy have been dispelled. Both thoroughbreds showed improvement in workouts yesterday . . . **Pinturischio**, 5-1 betting favorite for the May 31 running of the **Epsom Derby**, became ill in his stable yesterday and won't run in today's **Dante Stakes.**

School Track Meet Won by Royal Oak

Royal Oak High School, getting most of its points in the field events, won the annual track and field meet with Belmont, Milne's Landing, North Saanich and Salt Spring Saturday at Victoria High.

The Oaks won 10 of the 37 events, and all but three of these wins were in the field events. Belmont placed second and North Saanich third.

Complete results:

JUNIOR GIRLS

60-yard—1, S. Smith (SS); 2, W. Lok (RO); 3, S. Kelly (NS). Time, 7.9 sec.

100-yard—1, G. Kolinski (B); 2, S. Smith (SS); 3, S. Doyle (RO). Time, 12.4 sec.

220-yard—1, G. Kolinski (B); 2, S. Doyle (RO); 3, J. Owen (NS). Time, 29.4 sec.

440-yard—1, R. Peter (RO); 2, J. Scoulemarr (NS); 3, S. Alexander (SS).

Relay—1, Belmont; 2, Royal Oak; 3, Salt Spring. Time, 56.5 sec.

Broad jump—1, C. Bickford (RO); 2, K. Rudolph (B); 3, R. Hartshorne (NS). Distance, 14' ½".

Hop, step, jump—1, D. Cowes (ML); 2, J. Harrison (SS); 3, C. Bickford (R.). Distance, 30' 5½".

High jump—1, R. Dear (NS); 2, J. Stevens (SS); 3, W. Lok (RO) and J. Sullivan (ML) tied. Height, 4' 2".

Shot putt—1, B. Peter (RO); 2, J. Gardner (NS); 3, J. Minter (RO). Distance, 29' 6".

Discus—1, D. Culbert (ML); 2, N. Tidman (RO); 3, P. Goodman (ML). Distance, 74'.

SENIOR GIRLS

60-yard—1, G. Reimer (B); 2, E. Slater (RO); 3, P. Peterson (SS). Time, 7.8 sec.

100-yard—1, K. Morrison (SS); 2, G. Reimer (B); 3, P. Peterson (SS) and J. Davis (RO), tied. Time, 12.4 sec.

220-yard—1, K. Morrison (SS); 2, M. Doherty (NS); 3, J. Davis (RO). Time, 29.2 sec.

440-yard—1, G. Cameron (B); 2, M. Doherty (NS); 3, S. Noonan (RO).

Relay—1, Belmont; 2, Salt Spring and North Saanich, tied; 4, Royal Oak. Time, 58 sec.

Broad jump—1, S. Mills (B); 2, T. Baskerville (ML); 3, G. Adams (B). Distance, 13' 8½".

Hop, step, jump—1, A. Aylard (NS); 2, E. Slater (RO); 3, J. Davis (RO). Distance, 33' ½".

High jump—1, M. Doherty (NS); 2, M. Rice (RO); 3, E. Slater (RO). Height, 4' 5".

Shot putt—1, A. Aylard (NS); 2, C. Newcombe (B); 3, P. Petersen (SS). Distance, 27' 8".

Discus—1, P. Knight (ML); 2, A. Conconi (RO); 3, C. Newcombe (B). Distance, 75' 9".

JUNIOR BOYS

100-yard—1, L. Floyd (B); 2, R. Ball (RO); 3, W. Chapman (B). Time, 11.1 sec.

220-yard—1, W. Chapman (B); 2, R. Oakes (ML); 3, G. Johnson (RO). Time, 25.2 sec.

440-yard—1, W. Andrews (NS); 2, A. Muir (B); 3, G. Arsenault (RO). Time, 59.8 sec.

880-yard—1, E. Speakman (NS); 2, G. Schofield (RO); 3, B. Strike (B).

Relay—1, Belmont; 2, Royal Oak; 3, North Saanich. Time, 49.8 sec.

Broad jump—1, M. Nunn (NS); 2, K. Stasey (NS); 3, P. Bligh (B). Distance, 17' 8".

High jump—1, M. Nunn (NS); 2, R. Ball (RO); 3, G. Schoefield (RO).

Hop, step, jump—1, G. Johnson (RO); 2, R. Ball (RO); 3, K. Michelsen (ML). Distance, 35' 2".

Shot putt—1, R. Starck (B); 2, G. Oranewall (RO); 3, R. Perry (NS). Distance, 41' 3".

Discus—1, R. Perry (NS); 2, J. Bartley (B); 3, G. Frobeen (RO). Distance, 120' 2".

SENIOR BOYS

100-yard—1, R. Bonar (SS); 2, T. Peard (RO); 3, J. Long (RO). Time, 10.8 sec.

220-yard—1, R. Bonar (SS); 2, J. Long (RO); 3, C. Wood (RO). Time, 25 sec.

440-yard—1, R. Taylor (RO); 2, T. Tutte (NS); 3, P. Minter (RO). Time, 57.5 sec.

880-yard—1, C. Butt (SS); 2, M. Poulin (B); 3, R. Tyler (RO).

Relay—1, Royal Oak; 2, Salt Spring; 3, Belmont. Time, 49.2 sec.

Hop, step, jump—1, B. Brain (NS); 2, C. Wood (RO); 3, C. Butt (SS). Distance, 39' ½".

Broad jump—1, C. Wood (RO); 2, B. Brain (NS); 3, R. Bonar (SS). Distance, 20' 1".

High jump—1, D. Eckhart (RO); 2, L. Lambier (B); 3, P. Minter (RO). Height, 5' 3".

Shot putt—1, R. Rhode (B); 2, T. Tutte (NS); 3, A. Bowditch (RO). Distance, 39' 7".

Discus—1, D. Eckhart (RO); 2, T. Tutte (NS); 3, D. Noonan (RO). Distance, 104' 10".

OPEN

Mile—1, M. Poulin (B); 2, C. Butt (SS); 3, Gary Johnson (B). Time, 4.54.3.

Sooke Race Entry Opens

Officials of "All-Sooke Day" are still looking for entrants in the annual city hall-to-Sooke marathon.

The 26-mile race will be held Friday, July 21. All-Sooke Day celebrations are held on the Sooke River flats the next day.

Further information may be obtained from Eric Butler or George Witham, Sooke.

BASEBALL PITCHING MACHINE
Special Club Price
$249.65
"Charge Accounts Invited"
Hocking & Forbes
Sporting Goods Ltd.
770 Yates St. EV 3-2342

NYTEX*
The best of both in one great tire.
*Patent and Trade Mark applied for
NYLON for extra strength.
TYREX for extra comfort.
SEIBERLING
It's Andy and Jack for Seiberling Tires at
FRANCIS BATTERIES & TIRES LTD.
1412 QUADRA STREET PHONE EV 3-7032

GOODYEAR TIRES
as low as
$1.00 DOWN $1.00 A WEEK
NO TRADE-IN NEEDED
GOODYEAR TIRES
VICTORIA TIRE LTD.
LOTS OF PARKING SPACE
EV 2-6184
Government at Herald

EVINRUDE
• First in outboards for over fifty years • Easy terms on 75's, 40's, 18, 10, 5½ and 3 h.p. • O.B.C. horsepower ratings • Coast-to-coast sales and service • Your nearby Evinrude dealer is in the yellow pages.
1961 EVINRUDE LARK 40 H.P.

...BRINGS YOU futur Engineering
FOR YEARS AHEAD SKIING FUN!
Beginner or expert, Futurengineering gives you instant, easier starts, velvet-smooth pulling power, amazing economy and crisp, sure response to your slightest command. Enjoy more skiing, cruising and fishing fun with the ultimate in reliable outboard power. See eight space-age Evinrudes with Futurengineering at your dealer's today or write for the exciting new '61 Evinrude catalogue.
Made in Canada by EVINRUDE MOTORS Peterborough, Canada
a division of Outboard Marine Corporation of Canada Ltd.
Canada's Largest Manufacturer of Outboard Motors
E-9401

EVINRUDE
MULLINS MARINE SALES LTD.
EV 2-1928 845 Yates St.

EVINRUDE
T. EATON Co
Dial EV 2-7141

NEWSPAPERS HAVE GUARANTEED READERSHIP

If you prefer to roll-your-own...
Roll with the Best!

With some smokers, only a cigarette they have rolled themselves gives them the satisfaction they want. And you'll usually find that most of these smokers favour one tobacco above all others. That's Player's Cigarette Tobacco...famous for quality, mildness and flavour...and the freshness needed for perfect rolling.
In half-pound tin or pocket pack.

AUTO GLASS BROKEN?

call or visit
CANADIAN CPI PITTSBURGH
977 Fort St., Victoria EVergreen 2-7851
FOR FAST GUARANTEED* SAFETY GLASS INSTALLATION

*expert installation by qualified mechanics permits CPI to guarantee all windshields against leakage for one full year

LUCKY LAGER
THE REAL LAGER BEER
Lucky Lager has a "character" you just don't get in other beers. There's nothing like it to satisfy a man's thirst. Enjoy the fine flavour of real lager beer — Lucky Lager.
free home delivery: phone EV 4-4179 or EV 2-6832

This advertisement is not published or displayed by the Liquor Control Board or by the Government of British Columbia.

Esquimalt Legion Pipe Band Set for Parade

Making its first public appearance in the Victoria Day parade May 22 is the Esquimalt Legion Boys' Pipe Band, outfitted and sponsored by Esquimalt Legion. The boys, from left, are Gregor Graver, Garth Montgomery, Jim French, Bill McIldoon, David Montgomery, Mark Armstrong, John Sharpe, Dale Wood, Richard Adams, Gary Allnutt and Ian Jamieson. Pipe major Alfred Allnutt is kneeling in front. Standing behind the boys are Al Allnutt, left, and Peter Francis—members of the pipe band committee — and branch president Kenneth Avery. —(Colonist photo.)

Victoria Faces 15-Year Fight To Solve 1958 Parking Needs

Unless Victoria speeds up development of more parking facilities it won't achieve what it needed in 1958 until the years 1976 to 1981.

This blunt warning came in a Capital Region Planning Board report to the city's town planning committee yesterday.

The report, a result of preliminary surveys leading to submission of a vast urban renewal study later this year, said the net gain in downtown parking spaces since 1958 is a mere 340.

A 1958 survey showed 1,840 additional parking spaces were needed in the downtown "core" area and since that time 800 have been provided.

But at the same time the area lost 460 street parking spaces as a result of new traffic patterns and regulations.

"At the present rate," the CRPB report warns, "it will take 15 to 20 years to meet the backlog of parking spaces . . ."

Provision of adequate parking spaces is "extremely important for a healthy business district," the report adds.

A report on the five-year needs for downtown off-street parking has been drawn up by the city's advisory parking commission and may go to city council late this week.

The commission was set up six weeks ago at the request of Mayor Percy Scurrah to bring in an early solution to the city's "extremely urgent" parking problem.

Terms of reference given the eight-man commission were to establish the downtown area's off-street parking needs from now until 1966 and to pinpoint locations for parking facilities.

Since appointing the commission the mayor has said he will shortly propose a plan whereby the parking facilities can be secured at no cost to taxpayers.

CASH?
Just say the word!

The minute you want money, phone for READY-CASH from Beneficial

Get the cash you want when you want it. Get READY-CASH from BENEFICIAL. It's the instant way to clean up left-over bills, buy the things you need, do the things you want. Phone *today!* "You're the boss" at BENEFICIAL.

36-month contracts on loans over $1500 and up to $5000
Your loan can be life-insured at Beneficial

VICTORIA—650 A Yates St., 2nd Fl. . . . . EVergreen 2-8261
NANAIMO—525 Terminal Ave., 2nd Fl. . . . . SK 3-4391
OPEN EVENINGS BY APPOINTMENT—PHONE FOR EVENING HOURS

BENEFICIAL
FINANCE CO. OF CANADA

Millions in Credit — *All MPs Approve*

Farm Funds Soar on a Word

OTTAWA (CP)—A one-word legislative amendment will add $100,000,000 to the amount of credit facilities available to Canadian farmers, Finance Minister Fleming explained Monday night.

The change substitutes "four" for "three" in the Farm Improvement Loans Act — and thus the maximum amount of guaranteed bank loans available under the act will be $400,000,000.

ALL APPROVE

The proposed amendment met approval from all parties in the Commons.

Mr. Fleming said the existing fund of $300,000,000 probably would be exhausted by June, 1962, end of the current period of credit resources under the act, on the basis of the trend of loan applications.

MORE LENIENT

CCF Leader Argue said the banks should be more lenient in making farm improvement loans. It had been estimated only 25 per cent of all farm implement loans were financed under the act, with the balance handled by the implement companies, finance companies and credit unions.

Jack H. Horner (PC-Acadia) said the area of bank lending under the act should be enlarged to include more used machinery such as five-year old tractors.

He also favored additional loans for livestock purchases, and said there should be fewer restrictions on lending to tenant and part-time farmers.

try
EXTRA MILD
OLD PORT
CIGARS

Special Trial For Owners

WINNIPEG (CP) — The Manitoba Court of Queen's Bench has granted an application by the Crown for a special assize opening in Brandon June 5 to hear the case of Hugh Paton and D. Hubert Cox, charged with conspiracy to steal $460,000 from Brandon Packers Ltd., of which they are principal owners.

until B.F. Goodrich took the bounce out of tires

BFG took the bounce out of tires with "soft rubber."

Why "soft rubber" tires?

Car makers have done wonders with new suspensions, but to make the most of them, tires had to have less bounce. So BFG worked with car engineers to develop "soft rubber" tires. They proved so successful that BFG Silvertowns are original equipment on '61 cars!

"Soft rubber" smooths bumps beautifully. It's tough yet bounce-free. So give your car a new car ride with BFG Silvertowns.

They offer every driver more savings and safety.

Added rubber at points of added wear means up to 25% more tire life. Big, new, broad-shouldered tread delivers safer stops—cuts corner squeal.

If you want your car to ride like a new car, get B.F.Goodrich Silvertowns.

BFG SILVERTOWN FOR HEAVY DRIVING
On super highways, around town as part of your job, long weekend trips, summer vacations.

BFG LONG MILER FOR NORMAL DRIVING
Driving to work, around town, short weekend trips, vacation trips.

BFG SAFETY-S FOR MODERATE DRIVING
Shopping, around town, taking the youngsters to school, second car use.

Buying the right tire is as easy as B-F-G!

B.F.Goodrich
KITCHENER ONTARIO

VISIT YOUR B.F. GOODRICH DEALER
...he's listed in the yellow pages.

NEW BFG DOUBLE GUARANTEE
All new BFG passenger tires are covered by two guarantees:
1. Lifetime craftsmanship guarantee
2. Road Hazard guarantee

"6 o'clock!... time master was home"

To add to the joys of home-coming, try this. Relax in an easy chair and let the smooth, mellow, *comforting* flavor of 'Black & White' smooth away the cares of the day. It's a superb Scotch Whisky with all the distinction and gentleness of Scotch at its very best.

The Secret is in the Blending

Black & White Scotch Whisky is blended from a selection of Scotland's finest individual whiskies. It's famous the world over for its distinctive character and unvarying flavor.

Distilled, blended and bottled in Scotland. Available in several sizes.

By Appointment to Her Majesty The Queen — Scotch Whisky Distillers James Buchanan & Co. Ltd.

'BLACK & WHITE'
SCOTCH WHISKY
"BUCHANAN'S"

This advertisement is not published or displayed by the Liquor Control Board or by the Government of British Columbia.

GEORGE CHATTERTON

GEORGE HAHN

GLEN HAMILTON

DAVID GROOS

DON POIRIER

Nominations Close With Five in Race

There will be five candidates in the May 29 Esquimalt-Saanich federal byelection.

Those who formally filed nomination papers by yesterday's deadline are Conservative George Chatterton, Socred George Hahn, New Party Glen Hamilton, Liberal David Groos and Socialist Don Poirier.

CANDIDATES ABSENT

However, New Party and CCF candidates were absent from the field Monday when nominations for the May 29 federal byelections closed in three eastern ridings.

In each riding the contest for the vacant seat was strictly a Liberal - Progressive Conservative battle.

FIGHT SHAPES

In the Restigouche - Madawaska riding in New Brunswick, vacated earlier this year when Conservative J. C. Van Horne resigned his seat, Progressive Conservative Edgar Fournier and Liberal J. E. Dube were officially in the field when nominations closed.

In the Kings constituency of Prince Edward Island the fight was shaping up between Mrs. Margaret Macdonald, Conservative, and Thomas J. Kickham, Liberal. Mrs. Macdonald is the widow of John A. Macdonald, who held the seat until his death a few months ago.

The Ontario riding of Leeds was scheduled to be contested by Conservative Elwood Stewart and Liberal John R. Matheson. The seat was vacated by the death last December of Hayden Stanton, Conservative.

who can be a dentist?

It takes a special man or woman to meet the challenge of a dental career. He must be willing to spend long hours, both in training and every day after he receives his doctor's degree. He must have sound judgment sense, and a physical dexterity to perform the tasks required of him. And he must have a sincere sympathy for, and urge to help, his fellow man.

This is the dentist's lifetime duty: the care and protection of his community. And from his community, he will enjoy the rewards of his efforts: the satisfaction of healing, recognition by his neighbours, patients, and fellow doctors, and the opportunity to help more and more people as time goes on.

British Columbia needs dentists – needs the kind of man who will give his time and service to caring for others. Are you able to meet the challenge - and willing? Then write for our pamphlet, *Dentistry As A Career.*

B.C. DENTAL ASSOCIATION
925 W. Georgia, Vancouver.

Health Unit To Open At Sooke

Newest of four branches of the Saanich and South Vancouver Island Health Unit will be opened officially Wednesday, with an open house at Sooke from 7.30 to 9.30 p.m.

The new branch will provide permanent quarters for Nurse Ruth Grose, who has been district nurse since last September.

Dr. A. N. Beattie is district health officer.

Nursing supervisor Patricia Carr said the unit would provide complete services, including services to school children, pre - natal classes, baby clinics and even home bedside nursing.

Ontario Suicide Linked to B.C.

ORILLIA, Ont. (CP) — Dr. Smirle Lawson, Ontario chief coroner, said Monday suicide is suspected in the case of a decomposed body found Sunday on the bank of the Muskoka district Gibson River about 25 miles northwest of here.

An autopsy by the attorney-general's criminal investigation laboratory showed a gunshot wound in the mouth. A gun found near the body is registered in the name of a 20-year-old British Columbia youth, but police say no positive identification has been received from British Columbia authorities.

A car with British Columbia plates was found in February about half a mile from where the body was discovered.

More than 80,000,000 of Latin America's total population of 201,000,000 are children under the age of 15.

Good-Bye CORNS
Enjoy quick relief and speedily remove aching corns with thin, cushioning Dr. Scholl's Zino-pads. Cost but a trifle.
Dr Scholls Zino pads

Wharf Finger City Plan

Some $3,000 will be spent this year extending small craft mooring facilities at the Inner Harbor, City Engineer James Garnett told members of the chamber of commerce transportation and harbor committee yesterday.

The money will go towards construction of a new north-south wharf finger starting from the south side of existing city docks.

Ageing in Selected Oak Casks Makes this the World's Dryest Gin

Here is a rare gin of incomparable taste, endowed with extra dryness, extra smoothness.
The natural golden colour of Seagram's Golden Gin is the result of careful ageing in special oak casks to the exact golden moment of perfection.

Seagram's Gin

This advertisement is not published or displayed by the Liquor Control Board or by the Government of British Columbia

Enjoy the quiet excellence of a

Johnson

CANADA'S FAVOURITE OUTBOARD MOTOR

Magnificent morning . . . first boat on the lake . . . no sound save the faint cries of water-birds and the quiet, confident hum of your Sea-horse. It's trolling so slow your craft scarcely raises a ripple, yet mile after smooth mile, there's never a motor cough or stutter. This is *Johnson* enjoyment. No other portable outboards provide such ease of operation, such excellence of quality, quietness and solid dependability . . . and they're so economical! Put a '61 Sea-horse in *your* car trunk and get a full share of summer fun afloat. See your Johnson dealer today!

3, 5½, 10, 18, 40, 75 H.P. ALL H.P. O.R.C. RATED • CONVENIENT TERMS • SALES AND EXPERT SERVICE EVERYWHERE • SEE YOUR PHONE BOOK YELLOW PAGES • WRITE FOR COLOURFUL FREE CATALOGUE

Made in Canada by
Johnson MOTORS
PETERBOROUGH, CANADA
A Division of Outboard Marine Corporation of Canada Ltd.
CANADA'S LARGEST MANUFACTURER OF OUTBOARD MOTORS

Johnson SEA-HORSES
ANGUS MARINE SALES and SERVICE
2520 Douglas St. Phone EV 4-7611

Johnson SEA-HORSES
WOODWARD STORES. (Victoria) Ltd.
779 Pandora EV 2-7231

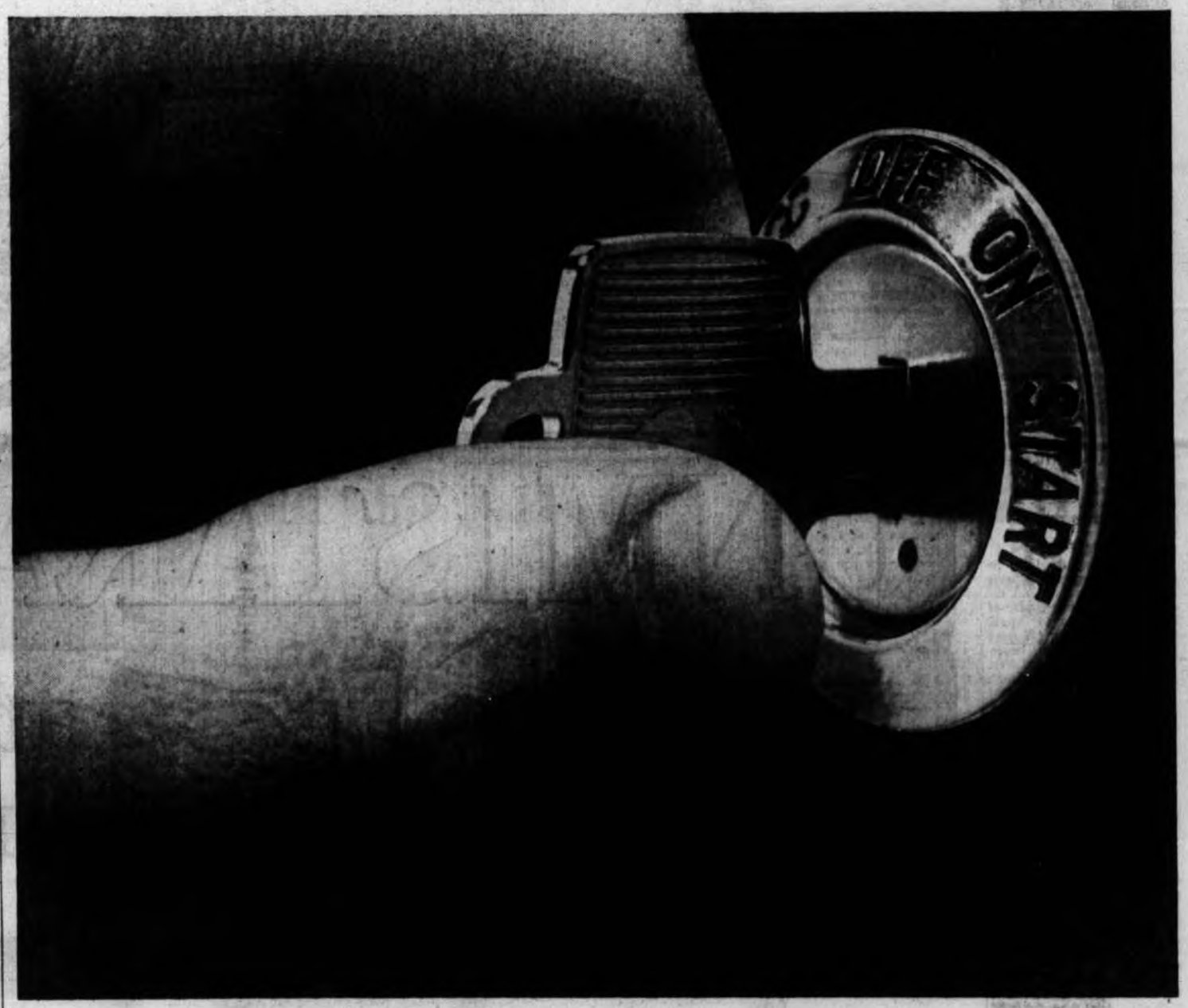

Really start something!

A turn of the key starts loads of family fun in the '61 Meteor! Dad, mother, youngsters too, will purr right along with Meteor's economical six-cylinder or V-8 engine, because this is everything you really want in a car—clean, crisp styling, great performance and smooth ride.

All aboard for good times this summer—savings too—because the '61 Meteor goes up to 30,000 miles between chassis lubrications, up to 4,000 miles between oil changes. It even adjusts its own brakes! Take a test-drive at your Mercury-Meteor-Comet dealer today!

METEOR
ONE OF THE FORD FAMILY OF FINE CARS

MERCURY METEOR COMET

SUBURBAN MOTORS LTD.
3393 North Douglas at Saanich Road EV 6-6131

SAFE BUY USED CARS AND TRUCKS

'Political Football' Feared by Dr. Ross

VANCOUVER (CP) — Dr. Mathew Ross, author of the controversial Ross Report on provincial mental health, said Monday it would be a shame if his long study became a political football in the province.

In a telephone interview from Boston Dr. Ross expressed dismay when told the CCF party considered his report vindication of its unceasing attack on the Social Credit government's mental health services.

Metropolitan Framework Lacks Reality

VANCOUVER (CP)—A reorganization of the political and administrative boundaries of metropolitan areas is essential in times of rapid change such as exist today, a panel of university professors told the British Columbia Chamber of Commerce Monday.

The political and administrative framework of metropolitan areas should catch up with reality, said Dr. H. Peter Oberlander, professor of planning at the University of B.C.

The small political unit of government needs re-examination, said Dr. Charles W. McCann, professor in the School of Social Work at UBC.

They were replying to a question on whether they believed in metropolitan government.

ESSENTIAL

Dr. Oberlander said that to retain boundaries set 60 years ago is to say there has been no change in those 60 years. Some kind of reorganization of administrative and political boundaries was essential.

Earlier, with Professor Philip H. White of the commerce and business administration department at UBC, Dr. McCann and Dr. Oberlander emphasized the need for planning, both economically and socially, to have a successful community.

FACTORS OUTLINED

They participated in a panel discussion on "developing prosperous communities." The moderator was Dean Geoffrey C. Andrew, deputy to the president of UBC.

Prof. White outlined the economic factors leading to growth of a community, stating that growth in basic employment, such as manufacturing and services to persons who live outside that community, is what brings expansion and prosperity to the community.

BOOST SEEN

He said statistics from research in Ontario and Quebec last year had shown that the addition to the community of a basic industry employing 100 persons would bring 427 more population, 131 new households, 66 new school children, 187 new cars, 393 new phones, three extra retail stores and an additional $1,000,000 in retail sales to that community.

Dr. McCann said the community must be seen as a social as well as economic entity. Each person must have a right to achieve within his ability to achieve and each person must have an obligation to seek ways of self-achievement that contribute to the common good.

German 'Forced To Quit'

TORONTO (CP) — Hugo Stanzeleit, 44, a former German Air Force sergeant, said Sunday he was fired from his apartment superintendent's job because Jewish tenants threatened to move if he stayed.

He said apartment owner Isaac Rodan told him the Eichmann trial had renewed racial hatred and tenants were threatening to move. Twenty of the 21 suites are rented to Jews.

Mr. Rodan denied the dismissal was for racial reasons. He said Mrs. Stanzeleit annoyed tenants with "abrupt behavior."

"I didn't even know he was a serviceman," Mr. Rodan said. "Mr. and Mrs. Stanzeleit are good workers and kept the building very clean."

Mr. Stanzeleit has been in Canada 10 years.

Court Parade

Impaired Driver Fined $250

Checked Sunday at 5.45 p.m. after his car had been seen weaving on Admiral's Road, John Paul Remillard, HMCS Naden, pleaded guilty in Esquimalt court yesterday to impaired driving.

He was fined $250, and his driver's licence suspended.

* * *

In the same court Quality Heating Ltd., 2422 Government, pleaded guilty to installing oil heating equipment in the municipality without a permit. The firm was fined $10.

BANKING

do yours at THE CANADIAN BANK OF COMMERCE

Newspaper Advertising Stimulates Buying

UNMISTAKABLY BUICK... and the finest yet!

SPACIOUSLY BUICK

Buick puts you up front in a new area of full-sized driving enjoyment called the Comfort-Zone. It's more elegant—more luxurious—and the finest yet!

DISTINCTIVELY BUICK

Look how far ahead you are—in style, in downright elegance! Smooth, clean, flowing lines reflect Buick's traditional flair for dignity and subtle refinement.

EXCLUSIVELY BUICK

Only Buick can give you the benefits of Turbine Drive—the smoothest, most flexible automatic transmission in the industry. It's standard equipment on every new full-size Buick.

RESPONSIVELY BUICK

Here's road-proven performance and dependability that's second to none! With the refined power and response of Buick's mighty Wildcat V8's the road is yours to command—with confidence and pride!

IMPRESSIVELY BUICK

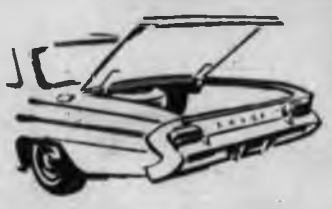

Buick's new deep-well trunk exemplifies the many full-sized convenience features of Buick. For outstanding quality, superlative engineering and superior appointments it's unquestionably Buick!

TRADITIONALLY BUICK

Through the years Buick has come to have a very special meaning... a name that reflects the many skills and qualities that give you a masterpiece of engineering precision... of driving perfection. Drive the new Buick... it's the finest yet.

(Whitewall tires optional at extra cost)

BETTER AUTOMOBILES ARE BEING BUILT AND BUICK IS BUILDING THEM!

BUICK

A GENERAL MOTORS VALUE

MAY IS SAFETY MONTH
CHECK YOUR CAR
CHECK YOUR DRIVING
PREVENT ACCIDENTS

EMPRESS MOTORS LTD.

900 FORT STREET

EV-2-7121

Einstein's Theory Faces Orbit Test

NUTLEY, N. J. (UPI)—Two lightweight atomic clocks so accurate they might not vary as much as one second in 1,500 years have been delivered to the navy.

Conceivably, these clocks could be used to test Einstein's theory of relativity, according to Dr. Maurice Arditti, who developed them. After being synchronized, one of the clocks could be placed in a speeding satellite orbiting within the earth's gravitational field.

Should a difference in time appear, Einstein's general theory that time, as we know it, is changed by gravitational effects would be confirmed.

Fugitive Jailed

TERRACE (CP) — Peter William Harrison, 22, who escaped custody after being sentenced to 15 months for robbery, was recaptured Monday and nine months was added to his sentence.

ALBERT DI ORIO
. . . rich and free

Justice 22 Years Late

* * *

Names in the News

KNOXVILLE, Tenn. — A man who spent 22½ years in prison for a crime he didn't commit says he doesn't hold any grudges but thinks he "got a raw deal."

Dave Webb, 43, was freed from Indiana State prison after the victim he was charged with raping told a court: "It was a Negro, not a white man, who assaulted me."

Webb, who is white, got life imprisonment in 1938.

* * *

WEST WARWICK, R.I.—**Albert Di Orio**, 47, whose $140,000 sweepstakes prize caused police to recall 13-year-old break-in charges against him, got a suspended sentence and will stay free as long as he stays out of trouble.

* * *

LONDON—Cab driver **Julian Oriana** accepted 15 packs of cigarets for a 70-cent ride, then remembered he had picked up the two youths involved in front of his uncle's tobacco shop. The thieves had taken $1,400 worth of stock from uncle **Hyman Rudinsky**.

* * *

HAMBURG—A court rejected the claim of **Anna Anderson**, 61, to be Grand Duchess **Anastasia**, only surviving descendant of the last Russian czar.

* * *

BOSTON—**Bernard Goldfine** changed his plea from innocent to guilty on charges of evading $790,000 in income taxes.

* * *

TOURS — **Patrice Michelin**, 32, of the wealthy French tire-making family, was fined 2,000 francs on a manslaughter charge in the death of his wife **Nicole**, 29, while hunting in 1960.

* * *

VANCOUVER — **John Ashcroft York**, 55, B.C. penitentiary employee, was convicted of illegal possession of narcotics with intent to traffic in them. Sentence comes May 23.

* * *

PARIS — The French Communist party re-affirmed the leadership of **Maurice Thorez** and **Jacques Duclos** and condemned a minority group led by **Laurent Casanova**.

* * *

VANCOUVER — Kitimat businessman **Don Forward**, 53, formerly of Ladysmith, was named B.C. Chamber of Commerce president.

SCARBOROUGH, England—Girls wearing nylon panties—which generate electricity just by moving—can cause explosions and fires, says chemist **J. L. Howlett**. He advises wearing "conducting footwear."

* * *

NEW YORK — Disc jockey **Peter Tripp** was convicted of having taken up to $35,000 in "payola" from record makers and distributors.

* * *

GLENDALE, Calif. — Poetess **Beulah Wolff**, 40, was beaten to death with an axe handle by her son **Ronald**, 14, who said he was "fed up."

* * *

LONDON — **Lord Radcliffe** has been appointed chairman of a committee of inquiry to investigate British security.

* * *

VANCOUVER (CP)—**Barry** and **Joyce James** will never forget Mothers' Day 1961. Mrs. James, 21, became the mother

Lost Weight — Feel Young Again

"I never realized how much better I would feel by losing weight. My weight had accumulated slowly for the last three years. I had continued to gain until I suddenly realized I was becoming quite large. I heard of the Naran Plan and have had beneficial results. I have lost 25 pounds easily and without having to starve."—J. Thompson, Hamilton.

A typewriter weighs about 25 pounds. Lift one and imagine what a strain it would put on your system if you were to carry it around all day. Excess weight is just such a strain. Don't punish yourself any longer — there is no reason for continuing to be overweight unless you are too lazy to walk to the drug store and ask for the Naran Plan. The Naran Plan is sold on a money back guarantee.

NEWSPAPER ADVERTISING STIMULATES BUYING

DIARRHOEA?
get Dr. FOWLER'S EXTRACT
right away!
FOWLER'S
FAST RELIEF. SAFE, GENTLE.

Russia Threatens Test Ban Walkout

GENEVA (Reuters) — The Soviet Union Monday threatened to walk out of the nuclear test ban conference and resume testing if any Western power fails to adhere to the existing three-power test moratorium.

Semyon Tsarapkin, chief Soviet delegate to the three-nation talks, issued the warning in one of the most heated sessions since the current negotiations opened March 21.

Tsarapkin charged that the recent series of nuclear tests carried out in the Sahara by France were encouraged by the United States and Britain, both of which had benefitted from the resulting information.

If the French or any other NATO power continues testing, he said, the West will be wholly responsible for the collapse of the test-ban conference.

Under such conditions, Tsarapkin said, the Soviet Union would be obliged to resume testing itself.

The Soviet delegate said he regretted the West had not paid sufficient attention to the Soviet warning about French tests on March 21.

UN Forces Withdraw In Congo

LEOPOLDVILLE, The Congo (UPI) — The United Nations said Monday it is withdrawing its troops from The Congo's South Kasai Province in the face of tribal warfare erupting "like bubbles in boiling water."

A communique said Ghanaian soldiers have left 22 areas of South Kasai and are regrouping at Luluabourg. It said 20 doctors and staff members of the UN relief operations also were taken out of the region.

The tribal warfare was said to consist largely of attacks by white-led troops on African villages.

You get

MONEY

when you need it!

Up to $2500.00 sometimes more.

NIAGARA LOANS

MAGARA FINANCE COMPANY LIMITED

Largest All-Canadian Consumer Loan Company.

630 Fort St. EV 4-9365

1032 Yates St. EV 4-9394

Branches in Nanaimo and Courtenay

No more of this on your house...

But years of this...

With NEW A-100 Latex House Paint

For all outside surfaces—Clapboard, Shakes, Shingles, Stucco, Cement or Brick

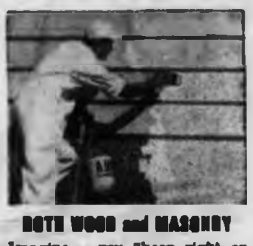

BOTH WOOD and MASONRY

Imagine . . . you "keep right on going" from one surface to another — are sure of a perfect match — don't need a cupboardful of different finishes, solvents, "fixings."

COLORS STAY BRIGHTER

Modern pastels, bold accent colors, gleaming white . . . all stay clean and rich looking, permanently, uniformly bright years longer. No more fading worries.

PAINT ANY TIME

You can go ahead and paint even when the weatherman predicts rain for later in the day. "Sets" fast so that rain won't harm it. Dries dust-free, bug-free in just 30 minutes.

If your house shows checks, cracks, peeling or blisters, you have extra cause to cheer this revolutionary new house paint. As you know, these conditions are caused mostly by moisture, poor paint or improper surface preparation. Now, with A-100 just prepare the surface according to instructions, and watch how this new paint gives your home a degree of protection and beauty it never had before.

A-100 Latex House Paint is made by the makers of the world-famous interior paints, Super Kem-Tone and Kem-Glo. A-100 is new in its ease of application, new in its amazing durability — tested under toughest conditions for years. New in its resistance to blistering, and new in the way it dries bug-free, dust-free in 30 minutes. Be sure you get *all* these advantages . . . ask for A-100 LATEX HOUSE PAINT by name.

LOOK TO THESE SIGNS FOR EVERY PAINTING NEED

CANADA PAINT

SHERWIN-WILLIAMS PAINTS

MARTIN SENOUR Paints

EATON'S OF CANADA — CANADA PAINT DEALER

Sherwin-Williams Store — SHERWIN WILLIAMS DEALER — 1314 Douglas St. — Telephone EV 4-3012

McMc — SHERWIN WILLIAMS DEALER — 1400 Government EV 4-1111

Island Paint Distributors Ltd. — CANADA PAINT DEALER — 1126 Quadra EV 2-5421

Victoria Color Centre — Canada Paint Distributors — CANADA PAINT DEALER — 2506 Douglas EV 5-3718

Mitchell & Anderson Lumber Co. Ltd. — SHERWIN WILLIAMS DEALER — Sidney GR 5-1134

Richardson Building Supplies — Sooke, V.I. — SHERWIN WILLIAMS DEALER — Telephone 642-5013

Newspapers Have Guaranteed Readership

SIMON'S

STATESMEN 20¢

A TRIBUTE

PETIT CORONAS 20¢

TO YOUR

PANETELAS 15¢

GOOD TASTE

MONICOS 15¢

Canada's finest cigars in the *exclusive Fold-A-Pak*

zip . . . it opens *flip . . . it folds* *slip . . . it fits!*

TB Group Urged To Accept Site

City officials will ask the B.C. Tuberculosis Society to seriously consider a proposal that it build its new $60,000 TB clinic on the grounds of Royal Jubilee Hospital.

The society had asked the city to set a nominal price on a site at the rear of Spencer house on Cook Street. Part of the site is being reserved for a proposed new juvenile detention home.

City Manager C. C. Wyatt told council's finance committee yesterday that Royal Jubilee Hospital officials have confirmed their offer of a TB clinic site to the society.

He said hospital officials are most anxious to have the clinic located there.

VF

Get your Vancouver International Festival tickets at any T. Eaton Co. store and charge them to your account.

EATON'S

Heavy 4-Ply Yukon Wool

A heavy 4-ply wool — Indian sweater type yarn — made in England especially for EATON'S. Knits up quickly into heavy outdoor sweaters for everyone in the family . . . just what you need for chilly evenings aboard your boat. Choice of colours, bleached white, grey, grey mix, black, brown, rust, green, navy, red, fawn, and fawn and white mix. Approximately 4-oz. skeins. Each skein **95c**

EATON'S—Wools, Third Floor, Phone EV 2-7141

For Beach or Garden Thong Sandals

For the beach or garden, cool sponge rubber thong scuffies to fit the entire family. In black, pink, white, green, blue and red. Compact and easy to pack in your beach bag.

Children's Thongs. Pair **39c**

Women's Thongs. Pair **49c**

Men's Thongs. Pair **59c**

EATON'S—Notions, Main Floor, Phone EV 2-7141

EATON'S HEARING Centre

A Joy to Hear Again With Siemens' Auriculette "Behind the Ear" Hearing Aid

This young woman is wearing—discreetly concealed under her hair — the latest and powerful behind-the-ear aid, Siemens' Auriculette. Now she can hear the changing sound of traffic again clearly and readily. Come in and see this new interference-free instrument soon.

No Appointment Necessary

Hearing Tests Without Charge or Obligation

Budget Charge Terms Available With NO DOWN PAYMENT

EATON'S—Hearing Centre, Fourth Floor, Phone EV 2-7141

EATON'S Let's Go Boating!

It's no secret! Boating is FUN! This fun-filled, relaxing pastime is becoming more and more popular in this area which has so much to offer boating enthusiasts . . . the sheltered waters . . . the beautiful islands . . . the hidden coves and bays for swimming, fishing or just relaxing. EATON'S also has much to offer the boating crowd, including everything from Department of Transport approved life jackets to 20-ft. cruisers, or from yachting caps for the Captain and "first mates" to the latest in boating fashions for the distaff side of the crew — so, before you cast off be sure to come to EATON'S and shop for all the things you need to make your boating the pleasure it should be.

Shop soon and be ready for many hours of fun on the water this season!

Culottes or Dress

Two-in-one fashion . . . this versatile boating costume can be worn as a dress one moment or as culottes the next by simply converting dress into a divided skirt with nylon snag-proof zipper. In easy-care cotton and "Arnel," it comes in gay gingham checks and plain shades in bright Summer colours. Sizes 12 to 18. Each **16.95**

EATON'S—Dresses, Second Floor, Phone EV 2-7141

Jantzen Boating Togs

See them in EATON'S Sportswear Department . . . Jantzen sport clothes, appealing and practical at sea or ashore. Included in the wide selection are:

Pedal Pushers . . . White sail cloth pedal pushers with side zipper and 2 slash pockets. In 10 to 16. Pr. **7.95**

Regatta Middy . . . Wash and wear "Sanforized" sail cloth middy with jaunty sailor collar, long sleeves, laced front, roomily cut for comfort. Nautical designs in blue, green, or pink on white background. Sizes small, medium, large. Each **7.95**

Regatta Shorts . . . Matching shorts in wash and wear "Sanforized" sail cloth. Wear with middy as a set. Sizes 10 to 16. Pair **2.95**

EATON'S—Sun and Surf Shop, Second Floor, Phone EV 2-7141

Sheen Slim Jims

Daughter will be in boating fashion in a pair of these sheen slim jims with self belt. In red, willow green, beige or black. Sizes 8 to 14. Pr. **2.98**

Easy-Care T-Shirts

Top her slim jims with one of these handy T-shirts of terry towelling or cotton interlock. Sleeveless, they come in an assortment of pastel shades. Sizes 8 to 14. Each **98c**

Hooded Sweat Shirts

For cooler sailing days or evenings, top the young sailor's boating togs with one of these cotton fleece-lined hooded sweat shirts. Choice of red, white, navy and gold-colour. Sizes small, medium, large. Each **2.50**

EATON'S—Children's Wear, Third Floor, Phone EV 2-7141

Hooded Sweat Shirts

"Sanforized" fleece-lined cotton with nylon reinforcing. Attached hood —choice of drawstring or zipper necklines for snug fitting against sea breezes. Oxford grey, white, and scarlet shades. Sizes small, medium or large. Each **2.95**

Fleece-Lined Cotton Sweat Shirts . . . In yellow, white, oxford grey, or scarlet. In small, medium, large and extra large. Two styles:

Polo shirt collar style with zipper, each **2.95**

Crew-neck style, each **2.50**

Yachting Caps

Sturdy drill yachting caps with water repellent plastic peaks. Yacht insignia on front. Sizes 6⅝ to 7⅝. In white, beige, and navy. Each **2.00**

EATON'S—Men's Wear, Main Floor, Phone EV 2-7141

Cotton Casual Slacks

For the "Captain" . . . smart sailing slacks in Continental and regular styles. Choice of corded cotton, combed cotton or fancy check cotton casuals from our outstanding selection of casual slacks. In blue, antelope, sage, misty green, oyster and beige shades. Sizes 28 to 46. Pair, from **6.95 to 8.95**

EATON'S—Men's Wear, Main Floor, Phone EV 2-7141

Boys' Boating Wear

Clam Diggers . . . "Sanforized" cotton drill with 4 pockets, 2 tunnel belt loops and rope belt. In red, white or blue with braid trim of navy, white, or gold-colour. Sizes 8 to 18. Pair **2.29**

Beach Jacket . . . Multi coloured stripes in navy, white, golden, green and red. "Sanforized" sail cloth jackets with zipper front, 1 breast pocket and double yoke. Unlined. Sizes 8 to 18. Each **4.99**

Boys' Sailor Caps

Shower proof, sheen gabardine peaked caps with yachting insignia on front. Trimmed with heavy black braid, anchor buttons on each side of stiff plastic peak. Rayon lining. In navy, white, beige. Sizes 6½ to 7⅛. Each **1.99**

EATON'S—Boys' Wear, Third Floor, Phone EV 2-7141

Take It Sailing, Too!

Philips Transistor Radio

You'll get many hours of entertainment with this portable . . . listening to your favourite radio programs . . . keeping up with local and world news . . . while cruising around in your boat or tenting out on one of the Gulf Islands. It has 4 wave bands, is push-button operated, has scale lighting and a frame aerial. Model L4 XOOT. Each **99.95**

EATON'S—Music Centre, Main Floor, Home Furnishings Building, Phone EV 2-7141

For Men and Women

Canvas Top-Siders

Well-made boating shoes with special non-slip rubber soles in fine slit squeegee design which holds to wet surfaces with a safe, sure grip. Canvas uppers and sponge rubber, cushion insoles. Completely washable. In navy or white. Women's sizes 4½ to 9 and men's 6 to 11. Pair **8.95**

EATON'S—Family Shoe Centre, Second Floor, Phone EV 2-7141

EATON'S the store with more

Proper Safety Gear Makes Cruising a Pleasure

Choose your essential safety gear for boating from EATON'S wide assortment. You'll also find a large selection of marine accessories for your boat.

Life Jackets and Cushions

Dept. of Transport Approved —

VIKING Adult Chest Type . . . Kapok filled. No. 16. In yellow or orange. **EATON Price, each 4.25**

VIKING Adult Life Jacket . . . Kapok filled. No. 160. Orange. **EATON Price, each 4.65**

Child's size (45 to 90 lbs.), each **4.25**

Commodore Vest Type . . . Filled with "Unicellular" foam. Adult size. Model 66. Orange. Each **8.25**

Child's size (50 lbs.). Model 36, each **4.95**

Child's Life Jacket, Model 163 . . . For children weighing up to 50 lbs. Orange. Kapok filled. Each **2.75**

Dept. of Transport Approved —

Kapok Filled Cushions . . . Model 34. Size approx. 15x15x2 inches. Blue, yellow, white, red and green. Each **2.95**

Larger Size . . . Approx. 18x15x2 inches. Each **5.95**

Marine Accessories

Marine First Aid Kits . . . Floating type. Rustproof, mildew proof. Contains bandage gauze, bandaids, tape, dressing, scissors, absorbent cotton batting. Small, ea. **1.98** Large, ea. **3.98**

Marine Distress Flares . . . Department of Transport Approved. Pkg. of 3 flares **2.25**

Fire Extinguishers. Each **1.95**

Bilge Pumps. Each **2.95 to 5.95**

Boat Bumpers. Each **2.50 to 8.50**

Canadian Ensign. Size 15x30 ins. Each **2.95**

Plastic Jerry Cans.
1 gal. size, each **2.25**
2 gal. size, each **2.39**

6-Ft. Oars. Each **9.25**

5-Ft. Paddles. Beaver brand. Each **5.50**

Speed Wands. Each **2.95**

J4J and J6J Marine Spark Plugs. Each **95c**

Outboard Motor Lubriplate Grease. Tube **1.25**

Outboard Motor Gear Oil. Tube **1.25**

Airguide Speedometer. 0 to 45 m.p.h. Each **12.55**

Marine Compass. Each **8.95 to 17.50**

EATON'S—Sporting Goods, Main Floor, Home Furnishing Building, Phone EV 2-7141

Tuesday Store Hours 9 a.m. to 5.30 p.m. Telephone EV 2-7141

T. EATON Co.

'Derelict Space' Startling

Room for 208 Families

Blight Hides Behind Downtown Victoria Facade

By TERRY HAMMOND

Downtown Victoria is sick.

Behind its mellowed old facades and within its familiar commercial landmarks lies derelict building space equivalent to 208 average family dwellings.

Half of its warehouse space is unsatisfactory and its residential accommodation excluding hotels is generally poor.

Commercial building space roughly equivalent to the total floor area of the provincial government's vast Douglas Building lies vacant and more than half of it is of poor quality.

These symptoms, outlined in the Capital Region Planning Board's third preliminary report on a comprehensive urban renewal study to be completed later this year, are the symptoms of what planners call "blight" — the sickness of cities. (See also Page 12.)

"The most startling fact of all," the report reads, "is that there are approximately 208,000 square feet of derelict space — equivalent to more than twice the space in the B.C. Electric Building."

Troubling planners even more is that some two-thirds of the derelict space is in buildings still partly in use.

"This represents a stumbling block to the economic demolition of the whole building," the report points out.

Survey of the downtown area also brought to light rents for substandard dwelling units in Chinatown as low as $5 a month, and the existence of some 600 suites and rooms "in blighted buildings."

Many of the residents of such buildings "have inadequate facilities," the report continues, "since bathtubs and showers are not available . . ."

Residents of 85 per cent of the dwelling units share bathrooms and 70 per cent of the kitchens are shared.

Problem of improving the existing Chinatown accommodation is made complex, the survey says, because "the occupants claim they cannot pay higher rents and the landlords claim that at the present rent level they cannot afford to repair and maintain these buildings."

The report and the ultimate urban renewal study are expected to lead to a three-government project for redevelopment of the blighted area.

Similar projects in Vancouver, Montreal, Halifax and Toronto have brought about the levelling of blighted areas and reconstruction along modern lines.

Costs of such schemes are borne 50 per cent by the federal government, 25 per cent by the province and 25 per cent by the city.

First cost of such projects is partly, sometimes wholly, offset by the proceeds from sale of the land from which old buildings have been removed.

Hecklers Busy At Second All-Party Rally

The Conservative government has taken many steps to bolster the Canadian economy since coming to power in the midst of a recession, Reeve George Chatterton, Conservative candidate in the May 29 Esquimalt-Saanich byelection, told an all-party rally at Mill Bay last night.

Four candidates and a stand-in for the fifth spoke before a group of about 80 at the meeting sponsored by the South Cowichan Taxpayers' Association. It was the second joint rally held.

HECKLERS START

Hecklers chided most of the candidates but concentrated their barbs on Reeve Chatterton until gavel-banging chairman Everett H. Bates finally restored order.

Among the measures taken by the government to bolster the economy, Reeve Chatterton said the winter works program alone has provided 400,000 jobs to date.

HOUSING BOOM

The government's National Housing Act amendments will result this year in a "boom" in housing in Canada. Loans are being made available to small businessmen, "the backbone of Canada." The shipbuilding industry has been given assistance to compete with foreign competition. In addition a recent amendment to the Farm Credit Act has made it possible for farmers to borrow money to convert their farms into "economical units," he said.

MONEY SOURCE

"Where's all the money coming from," shouted a man at the rear.

"The people," someone else said.

"That's right, it comes from the people," agreed Reeve Chatterton. "It comes from the backs of the workers," shouted the first man.

Hecklers also pressed Reeve Chatterton and Herbert Bruch, MLA for Esquimalt speaking on behalf of Social Credit candidate George Hahn who was attending two other political meetings, on whether they are for or against nuclear weapons.

Reeve Chatterton replied, "First of all, we want peace. We mustn't confuse a desire to promote peace with the need to be prepared for eventualities. If Hitler had thought the Western powers would fight him, maybe the Second World War would not have occurred."

Mr. Bruch replied: "We do not like nuclear weapons but there are far worse things today."

"Like what?" demanded a voice at the rear.

"Bacteriological warfare, for one thing," said Mr. Bruch.

Liberal candidate David Groos said nuclear weapons "overshadow every other issue in the campaign."

"I don't believe in banning the bomb, because the fact the United States has it today is our only guarantee of peace."

NUCLEAR CLUB?

Mr. Groos said the federal government has already spent $600,000,000 on military weapons which are useless without nuclear warheads, and "I think in October we will find Canada is a member of the nuclear club.

"We should put our world-wide reputation for leadership to work organizing a non-nuclear club."

On the defence question, New Party candidate Glen Hamilton said "no nation should use arms except through the authority of the United Nations."

WATER BOY?

The New Party is opposed to the spread of nuclear arms, he said. During the question period, he added the U.S. cannot defend Canada against nuclear attack and "I see no reason why Canada should be a water boy for the U.S. military forces at this point." Canadian support should go to a United Nations military force, he said.

Socialist candidate Don Poirier said "we must introduce social ownership and democratic control by all the people. Unemployment in Canada cannot be corrected as long as we have world-wide capitalism.

"It is time the workers stop listening to promises of peace while politicians are preparing for war. We must constitute society on a higher base, social ownership."

Empty window frames covered by plastic sheets and plywood are checked by Mrs. Jack Wright, 835 Dunsmuir, and daughters Lori, 4½, and Jan, 2½, after thunderous explosion shattered panes and cracked plaster. —(William A. Boucher photo.)

Wreckers' Blast Damages Homes

Luck and Warning Cut Down Injuries

By ERITH M. SMITH

With a shattering blast reminiscent of wartime raids in Britain, an explosion designed to destroy an old Esquimalt air-raid shelter yesterday damaged a score of homes in a fan-shaped area northwest from the old Matson estate.

Because of forewarning and great luck, only one person was hurt—and that injury was slight.

E. J. Jack, 1611 Mortimer, was driving along Dunsmuir at the time of the blast.

"It sounded like a mortar going off under the truck," he said. "I jammed on my brakes, thinking something had happened to the truck. There was dust everywhere and I noticed one of the windows was badly cracked.

"When I got out of the truck I realized it was all right, but I heard children crying in a house nearby. Then I thought maybe a furnace or stove had exploded and started down to find out.

"They met me at the door to say they were all right. Well, they were — but the house wasn't!"

This was the home of Mr. and Mrs. Jack Wright, 835 Dunsmuir, where a big picture window in the living room, a big bedroom window and two basement windows were shattered.

Plaster Cracked

As in several other houses near the blast itself, the Wright home was cracked.

Shortly afterward, Mr. Wright went to a job nearby, where he noticed something that felt like grit in his eye.

A check showed it to be a tiny fragment of glass. He drove to St. Joseph's Hospital where he had it removed.

The explosion was an early step in erection by Farmer Construction Co. of a new Salvation Army home on the old Matson estate, overlooking the harbor entrance on Dunsmuir.

Built during the last war, with its back to the harbor entrance and its door facing the bend in Dunsmuir, the shelter nestled behind a big rock to seaward.

Test drills showed the roof, side and rear walls were of reinforced concrete.

While the blast was being prepared, workmen advised nearby householders to get their children in for a while and to leave windows open.

When the blast was set off about 3.10 p.m., its force apparently was concentrated on the shelter's weak front. Great chunks of concrete were blown 50 feet and fragments 150 feet from the shelter towards the Wright house and neighboring houses.

The concussion fanned out in the same direction.

Even in Oak Bay

Colin Menzies, 711 Canterbury, who was over by the Gorge near Tillicum, said the concussion blew a window open there. Charles M. MacLeod, 755 Hampshire, was in Oak Bay and said the blast sounded and felt like one of the big old coastal guns.

Mr. Menzies was one of a crew of men brought to the scene immediately by Farmer Construction to clean up the damage. They moved from house to house along Dunsmuir, Wollaston, Sea Terrace and as far as Maitland, cleaning up broken glass and covering gaping windows with sheets of clear plastic for the time being.

Hardest-hit houses were those of the Wrights, Mr. and Mrs. A. W. Bradley, next door at 833 Dunsmuir, and Mr. and Mrs. Harold Matthews, behind at 831 Dunsmuir.

No one was home at either address.

"Maybe the dog was," young John Matthews, Esquimalt High student, said later. "We haven't seen her since."

Both homes took a number of broken windows, including one five-by-twelve plate glass picture window, broken light fixtures and, at the Bradleys', some valuable antique china.

Mrs. H. G. McGee, 836 Dunsmuir, was particularly shaken by the blast. In February, 1960, her home was badly damaged in an explosion during widening and improving of the street outside her home.

"We've just got straightened around from that," she said, "and this happened."

Phonograph Spun

No windows were broken in her home, but a record player was shaken into operation, plants knocked to the floor and bric-a-brac shattered when hurled from walls and stands.

Four windows were broken in a house owned by Robert Haskin at 844 Dunsmuir, where Mr. and Mrs. Brett Glassepool are upstairs tenants.

"My wife and I were playing with two of the children out front when it happened," Mr. Glassepool said.

"Before I could turn around my wife was in the house and half-way upstairs to where the two youngest were in bed. She was in England during the air raids and her first thought was for the children up there."

Other homes damaged, mainly to the extent of broken windows, included those of Mr. and Mrs. T. Christensen, 827 Wollaston; Don Palmer, 825 Wollaston; Kenneth Hatherley, 815 Wollaston; Mrs. Margaret Lawrence, 820 Dunsmuir, and David Laidler, 734 Sea Terrace.

Mrs. Christensen, whose house is a 1½ blocks from the blasted shelter, said she was at the front of her home when the explosion occurred.

"My goodness," she said, "I got scared! I thought maybe something had happened in the kitchen, to the stove."

Farmer Construction officials, who said insurance would cover the damage caused, had a representative tour the entire neighborhood to check all damage.

Blood Clinics Slated Today

Blood donor clinics will be held today from 2.30 to 4.30 p.m. and 7 to 9.30 p.m. at Red Cross House, 1046 Fort, and Wednesday from 9 a.m. to noon and 1.30 to 4.30 p.m. at the legislative buildings.

Fair Guard

When the lights go out at Victoria Exhibition each night the grounds are patrolled by two police dogs, specially trained for night patrolling. Handler W. G. Barr fights to hold back one of the well-trained dogs as it lunges at a Colonist photographer on order.

Seen in Passing

Joan Jones selling a cigar at the counter of a city restaurant where she has been working for four years as a waitress. (She and her husband **Fred**, who works at Yarrows, live at 2877 Dysart Road with their children **Jeff**, 8, and **Susanne**, 7. Her hobbies are bowling, dancing and swimming) . . . **Tom Affleck** pointing out a picture of himself . . . **John Grieves** pointing out some trouble spots on a friend's car . . . **Bill Shanks** giving his views on modern music . . . **Lynn North** telling of a recent trip to Vancouver . . . **Ron Brown** making use of a set of bongo drums . . . **Dave Hillis** offering to lend an amplifier . . . **Andy Anderson** making final preparations for a dance.

JOAN JONES

Mine Death Inquest Set

Deputy coroner H. E. Alder will hold an inquest into the death Saturday at Jordan River of copper miner Charles Leathwood.

Inquest at 10 a.m. Wednesday at McCall's chapel will seek the cause of death of the 34-year-old Leathwood, who died in a 200-foot fall down an airshaft in a mine being developed by Cowichan Copper Co.

City Group Meets

Annual meeting of the Victoria branch of the Conservation Council will be held at 8.15 p.m. Thursday in the Art Gallery of Greater Victoria.

Holland Point

Miniature Train Derailed

Plans of an unnamed group of city business men to install a $10,000 miniature train on city park property ran off the rails again yesterday.

Of a total of 37 residents of the Holland Point area polled by the city to see if they objected to the miniature railway being operated there 25 said "yes."

NO OBJECTION

With Holland Point out of the picture parks chairman Ald. Millard Mooney, a staunch supporter of the project, was asked to confer with the principals on Victoria West Park and the city's section of Gorge Park.

FORMAL BID

He was asked by parks committee to have the principals make a formal submission to the city.

Backers of the scheme first wanted to locate the railway attraction in Beacon Hill Park but parks committee opposed it and the park's deed of gift forbade it.

ONLY WANT

Ald. Mooney, who first brought the plan to parks committee, has said promoters of the scheme would only want to get their investment back from use of the railway as a scenic ride and would share the proceeds with the city.

The railway, consisting of a steam locomotive, several cars and more than 1,000 feet of track, was built by a retired Mission engineer.

Yarrows Ceremony

Largest in World

Big Barge Launched in Record Time

By IAN STREET

The Haida Carrier, a 340-foot self-unloading log barge, slid down the ways at Yarrows Ltd. shipyards yesterday a record 47 working days after the job was begun.

H. A. Wallace, vice-president and managing director of Yarrows, said the $800,000 craft would be ready for delivery in two days, and in six months would return to the yard to have two powerful cranes added, thus giving it self-loading as well as unloading capabilities.

The barge, largest of its type in the world, is capable of carrying 6,700 tons—1,500,000 board feet of logs.

Color was lent to the launching ceremonies by the presence of two representatives of the Haida Indian band in the Queen Charlottes. Mr. and Mrs. Robert Davidson wore full regalia for the occasion.

J. V. Clyne, chairman of MacMillan, Bloedel and Powell River Ltd., said the choice of the name Haida was appropriate because the craft would operate in the Queen Charlottes and symbolic because "we are evoking the nautical skill of the Haidas with this name."

Mr. Davidson, about 80 years old and a noted Indian craftsman, presented Mr. Clyne with a small replica of Haida totem carving.

Mrs. Clyne, wife of the chairman, broke the beribboned champagne bottle over the bow of the red-painted barge, setting it sliding smoothly down into the calm waters of Esquimalt Harbor.

Main theme of speeches was the strong relationship between west coast shipbuilders and the forest industry of B.C.

Mr. Clyne said Yarrows, because of its skill and efficiency, has survived the vicissitudes which have beset the West Coast shipbuilding industry in recent years.

"If reports from Ottawa are true," the chairman told some 200 guests attending the launching, "the vicissitudes to which I refer have now come to an end by massive government assistance."

Turning to Mr. Wallace, who earlier had praised MBPR for speeding its barge contract to provide work for the local yard, the chairman added: "Perhaps we made a mistake in constructing this great barge a little too early."

At a brief press conference following the ceremony, Mr. Clyne said, however, barges don't come within provisions of the new federal subsidy that will cover 40 per cent of construction costs for Canadian shipowners in the next two years.

Mr. Wallace said the Haida Carrier is the 88th barge of the larger size which Yarrows has built since the present company took over in 1946. He said gross tonnage of this barge construction has totalled 56,400 tons and has a dollar value of $8,650,000.

Yarrows has built "over 60 per cent" of the 148 big steel barges built on the West Coast in the past 15 years, said Mr. Wallace. And with its parent company, Burrard Dry Dock of North Vancouver, the total rises to 70 per cent.

★ ★ ★

Log Barge 'Haida Carrier' . . . appropriate and symbolic

Jackie Kennedy's Wardrobe for Canadian Visit

These are some of the outfits Mrs. John F. Kennedy has brought with her for her state visit to Canada. She and the President arrive in Ottawa today. At left is a pink ribbed silk long evening gown with matching stole. It's sleeveless and has a bateau neckline. The flared skirt has three tiers of ruffles at bottom. The matching wool navy blue sheath dress, right, and matching wool coat, centre, are included in the nine-piece wardrobe created by New York designer, Oleg Cassini, for Mrs. Kennedy's trip. The dress has cap sleeves and a bateau neckline. The coat is double breasted with a low belt, deep patch pockets and three-quarter length sleeves.—(AP Photofax.)

* * *

Kennedys in Ottawa

Feminine Eyes on Fashions

WASHINGTON (AP)—Mrs. John F. Kennedy has picked a nine-piece wardrobe, including two glamorous formals, for her three-day state visit to Canada this week.

Her outfits, designed as usual by Oleg Cassini of New York, were selected with an eye to weather changes. They include a wide range of colors.

Mrs. Kennedy will be accompanying the president on his first official visit to another country and her clothes are sure to attract attention. Canadians will get a good sample of the popular "Jacqueline Kennedy look."

The White House, releasing details of Mrs. Kennedy's wardrobe, gave no information about hats or accessories, but described three coats, three daytime dresses, two formal gowns and a suit.

For her jet-plane travelling, the first lady will wear the navy wool ensemble pictured above.

Canadians will see beautiful, brunette, five-foot, seven-inch Mrs. Kennedy in this outfit as she takes part in the official welcome late Tuesday afternoon at Uplands airport and drives with her husband through the streets of Ottawa to Government House, residence of Governor-General Vanier.

Then she'll change into a heavy white silk long evening gown with a slim skirt and sleeveless belted overblouse for the formal state dinner and reception given for the Kennedys by the governor-general Tuesday night. This gown has embroidered detail of white beads and brilliants at neck and hem.

On Wednesday, to lunch with Prime Minister and Mrs. Diefenbaker, Mrs. Kennedy has selected a beige, ribbed silk ottoman two-piece dress. The overblouse is sleeveless and bateau-necked. The slightly flared skirt has a deep pleat on either side. With it, she will wear a matching silk ottoman coat, double-breasted.

Your Problems

By Ann Landers

Dear Ann Landers: What is your advice to a girl who is past 25, self-supporting and not bad looking? I've been going with a man who is 33. He has never been married, he's terrific company and dates no one else.

The romance had a third anniversary last week. When Oswald has a snoot full he makes public declarations of his love for me — to anyone who will listen. He says I have a beautiful soul, a marvellous mind, an understanding heart and that he wants to marry me. When he sobers up he doesn't remember a thing. If I remind him he says "Don't take me seriously, honey."

I've heard it said that people are really themselves when they're a little loaded. Is this true? I want to marry Oswald and I'm wondering is patience the answer?—GOLDILOCKS.

Dear Goldie: My advice is take his advice and don't take him seriously. A man who must get boiled in order to express his real feelings, is too immature and inhibited for marriage.

Alcohol removes the brain's "censoring agent" and people often show the "unguarded self" when they are drunk. But who wants to live with a man who has to get fractured before he can be friendly? A relationship that can't face the cold light of sobriety isn't worth your time and energy.

WOMEN'S INSTITUTE

Esquimalt Women's Institute, Beetle Drive, Thursday, 2 p.m. at home of Mrs. A. Hopwood, 635 John Street.

HOW TO HAVE A YOUNGER FACE THIS SPRING

Has winter left your complexion feeling harsh, flaky? Are little lines and crow's feet starting to show? These are warnings that your skin has been robbed of natural moisture by harsh weather, indoor heat, perhaps a weight-watching diet. You need POND'S DRY SKIN CREAM. This famous cream, now with Allantoin, starts to repair dry skin in just 10 minutes! Allantoin floats off lifeless surface skin cells, lets Pond's rich moisturized lanolin penetrate to thirsty tissues far below. Almost overnight, your complexion will become smoother, softer — you'll look younger. Pond's special formula will remoisturize the driest skin. Get POND'S DRY SKIN CREAM — in jar or tube, wherever cosmetics are sold. Advt.

Is TV Giving Your Rug a Beating?

The new season's TV shows are with us again, our living-room rugs are getting a lot more use than in the days before TV. This extra use can soon take years off the normal life of your rug. Perhaps you should turn your rug so that the same areas do not receive the wear year after year. But most important is to remove the sharp, gritty particles from deep within the pile that grind away at the rug fibres. This can only be done by professional "deep cleaning" from the CARPETORIUM. The experts at the CARPETORIUM use only the finest of materials and equipment that guarantee new beauty and longer life for your rug when you phone EV 3-2881 for a FREE estimate. The cost is low, service is prompt. The CARPETORIUM, 1310 Wharf Street, EV 3-2881, your professional rug and carpet cleaner.

new liquid chemical discovery

CURLS WAVES HAIR

without permanent waving solutions!

As casual as if you were born with it, your hair can be radiant with beautiful curls and waves, in the latest style without permanent waving solutions, without neutralizing, without sprays, lacquers or sticky, flaky gums. In the miracle of one simple application even difficult to curl hair develops entrancing, fascinating waves as natural-looking as naturally wavy hair. Most important, you don't have to put up your hair night after night, yet the wave stays in. Muss up your hair as much as you like, sleep on it, let it blow in the wind... just comb and back into place fall those soft lovely curls and waves still as natural looking as if you were blessed with wavy hair all your life.

And, equally important, your hair gleams radiantly, is so soft, so smooth, so natural to touch. There's none of that "dried straw" feeling you get after permanents...none of the stickiness of sprays and lacquers...none of that old country "fixed set" look as you get after wave sets. And, most important of all, your casual curls and waves still look as glamorous the eighth day as they do the first, yet the cost is so fantastically low it's amazing!

Wave Straight Hair As Naturally As If You Were Born With Wavy Hair

CONVINCING HOME TRIAL OFFER

Enough Perform Hair Waving Solution to curl and wave the hair of eight women and girls is offered by your drug or dept. store. Full satisfaction is guaranteed or return empty bottle to store where purchased for money back. Get Perform Hair Waving Solution today. Truly here at last is the hair waving discovery that charm conscious women have been waiting for. Remember the name Perform Hair Waving Solution. Only $1.75 tax included.

JUST COMB IN

No matter how straight and hard to curl your hair is, just apply PERFORM HAIR WAVING LOTION then comb through hair and put up on regular curlers or pins. In the morning your hair will be lovely with casual waves and curls, as perfect as naturally wavy hair. No straggly ends, no "licks," no need for pins.

And, no matter how damp and dismal or hot and muggy the weather, your Perform should stay as neat and lovely the 8th day as the 1st. So try this amazing discovery. Ask for Perform today.

No Sprays...No Lacquers...
No Sticky Gums...

Perform

Hair Waving Solution

At all Rex Cosmetic Counters Drug and Dept. Stores

QUALITY FOOTWEAR FOR THE HARD-TO-FIT

YOUR COMFORT IS OUR BUSINESS

No Pointed Toes or Spike Heels

Closed Wednesdays and Friday nights

WHITE CROSS

Gilmour

COMFORT FOOTWEAR

1467 Douglas St., Bank of Toronto Bldg.

MANUFACTURED BY AN ALL-CANADIAN COMPANY

FIVE ROSES FLOUR

GIVES YOU THE CHOICE:

To Sift or Not to Sift!

Your cookbooks and favourite recipes are never out of date!

No sifting necessary!

For those housewives who prefer simpler, faster homebaking, Five Roses offers this handy, timesaving tip! Instead of sifting when your recipe calls for it, simply remove two level tablespoons of flour from each cup. Stir in other dry ingredients thoroughly. You get perfect results *without sifting*—no matter what you bake!

If you prefer to sift:

With Five Roses, there is no need to change your favourite recipes or baking methods in any way. Five Roses will give you the same fine results as always.

Five Roses has already been thoroughly sifted before you buy it. It's as fine, light and pure as the most modern milling art can make it. Whether you sift or not, there is no better way to bake than with Five Roses Flour—Canada's most respected name in baking.

FIVE ROSES FLOUR

(The Truly All-Purpose Pre-Sifted Flour)

At all grocers!

COURT CIRCULAR

Buckingham Palace,
May 12.

The Queen today inaugurated The Windsor Project.

Her Majesty and His Royal Highness were received upon arrival by the Hon. David Smith (Her Majesty's Lieutenant for Berkshire), Alderman J. Stanley Davis (The Mayor of Windsor) and the Right Hon. Duncan Sandys, M.P. (President of the Civic Trust).

The Lady Margaret Hay, Lieutenant-Colonel the Right Hon. Sir Michael Adeane and the Lord Plunket were in attendance.

The Duke of Edinburgh, attended by Wing Commander John Severne, this morning visited an Exhibition at Marylebone Goods Yard organized by the British Transport Commission and the Institution of Locomotive Engineers to celebrate the Institution's Golden Jubilee.

St. James Palace,
May 12.

The Princess Royal, accompanied by the Hon. Gerald and Mrs. Lascelles, this afternoon opened new extensions to Heatherwood Hospital, Ascot.

Kensington Palace,
May 12.

The Duke of Kent was today entertained at a luncheon given by the Lord Mayor and Corporation of the City of London at the Mansion House, to mark His Royal Highness's visit to Sierra Leone.

Sir Philip Hay and Group Captain T. N. Stack were in attendance.

Princess Alexandra of Kent this afternoon laid the foundation stone of Chichester Festival Theatre, and visited Donnington House Eventide Home, Chichester.

This evening Her Royal Highness was present at a Ball given at Arundel Castle in aid of Chichester Festival Theatre.

The Lady Moyra Hamilton was in attendance.

Queen Sends Message Of Thanks

A telegram from Her Majesty Queen Elizabeth thanking the Ladies' Auxiliary, Canadian Legion, for assuring their allegiance and loyalty was received at the 35th annual convention of the British Columbia branch in Parksville recently.

Mrs. Mary Field, New Westminster, was re-elected provincial president and Mrs. D. Cowan, Vernon, returned as vice-president.

Named district representatives were Mrs. G. Hart, Dawson Creek; Mrs. Rose Barclay, Portland; Mrs. F. Brown, Vancouver; Mrs. C. Cade, Fraser Valley; Mrs. M. Nightingale and Mrs. M. Robinson, Vancouver Island; Mrs. S. Webster, South Okanagan; Mrs. A. Gardiner, North Okanagan, and Mrs. N. Vigne, East Kootenay.

Mrs. Scurrah Will Open Ridotto

The annual Ridotto planned by the Women's Auxiliary to the Family and Children's Service for June 17 will be opened by Mrs. P. B. Scurrah. A fashion show will be a highlight of the affair to be held in the garden of Dr. and Mrs. D. E. Alcorn, 2620 Lansdowne Road. Auxiliary members will serve tea at an open house in the new Sevenoaks Group Foster Home building today. The regular June meeting will also be held at Sevenoaks.

NO. 131

Sesame Zuanna, No. 131, Ladies of the Orient, annual birthday dinner, tonight at 6.30 p.m., I.O.O.F. hall, Douglas Street. Meeting to follow at 7.45 p.m.

Sunny skies and a gentle breeze set a happy mood for guests attending the launching of the Haida Carrier at Yarrow's yesterday afternoon. A group pictured prior to the launching are, Capt. and Mrs. W. B. Holms, left, Mrs. John Wallace and Mr. and Mrs. Harry Gladwell.

PERSONAL MENTION

His Honor the Lieutenant-Governor and Mrs. Pearkes will open the Abbotsford and District Chamber of Commerce Third Annual Band Festival on Saturday, May 20.

That evening, they will attend a civic dinner in the Park Hotel, Abbotsford, to be given by the districts of Matsqui, Sumas and Abbotsford. Following dinner they will attend the band concert and His Honor will present the prizes.

* * *

En Route to Russia

Mr. David Edgar, son of Lt.-Col. and Mrs. J. N. Edgar, 736 Falkland Road, left by air Sunday for Russia. Mr. Edgar, a member of this year's graduating class in Commerce and Law at University of British Columbia, was one of six students from the National Federation of Canadian University Students selected to make a month-long tour of the Soviet Union to observe the educational system there. Mr. Edgar will spend the rest of the summer in Europe, and will return in September.

* * *

Home from Europe

Mr. Colin Baker has returned to Victoria after 11 months spent travelling in the British Isles and on the continent. He is now staying with his parents, Dr. and Mrs. W. E. Baker, 3081 Oakdowne Road.

* * *

Mother's Day Tea

A mother and daughter annual tea was held at the Empress Hotel Sunday afternoon. A party of 16 included Mrs. Leslie Aitken, Mrs. Sue Hulme, Mrs. Murray Smellie, Mrs. F. Freeman, Mrs. Kenneth Hill, Mrs. R. G. Aitken, Mrs. Fred Tupper, Miss Lyn Tupper, Mrs. A. J. Sparkes, Mrs. P. Metcalfe, Mrs. W. Yeamans, Mrs. I. Cunningham, Mrs. F. Cunningham, Miss Susan Cunningham, Mrs. C. E. Coleman and Mrs. H. Moss.

* * *

Family Christening Gown

For her christening in Gordon Head United Church on Sunday, little Kathryn Jane, daughter of Mr. and Mrs. R. Godfrey, Tyndall Avenue, wore her maternal grandmother's christening gown. Following the ceremony, Mr. and Mrs. Godfrey entertained at the home. Guests were Dr. and Mrs. F. O. Gilbart, Miss Jean Gilbart, Mr. and Mrs. Jack Grier, and the baby's maternal grandmother, Mrs. M. MacDonald of Winnipeg, Man.

* * *

Infant Son Christened

In a ceremony in St. George the Martyr Church, Cadboro Bay, Sunday afternoon, the 3½-month-old son of Mr. and Mrs. Ian B. Forster was christened Timothy Bruce. The baby wore a family christening robe. Rev. W. Hills officiated at the service. Godparents are Miss Francis Shaw and Mr. E. H. Hart of Victoria and Mr. Jack Lillico of Vancouver. After the ceremony, a small family tea was held at the home of the baby's parents, at 2441 Camelot Street. Among special guests were the grandparents, Mr. and Mrs. J. Christiansen and Mrs. H. B. Forster, all of Victoria. Also present were the baby's brothers, Christopher, 3½ years, and Leonard, 13.

Couple Wed Quietly

In a quiet family wedding recently, Marlene Louise, daughter of Mr. and Mrs. R. D. Herbert of Belmont Avenue became the bride of Wilfred Lawrence Chipman, son of F. Chipman, Port Alberni and Mrs. E. Anderson, Qualicum Beach.

Rev. F. W. Hayes conducted the service in St. Alban's Anglican Church. Mauve and white lilac and yellow iris decorated the church for the late afternoon ceremony.

Wearing a gown which she made herself, the bride entered the church on her father's arm. Dress was of white delustred satin with low rounded neckline, lily point sleeves and full gathered skirt sweeping to waltz length. A crown of iridescent sequins and pearls held her chapel veil of silk illusion. Yellow roses and white carnations were in her bouquet. Her sister, Miss June Herbert was her only attendant. She wore a pale blue flocked nylon dress with scalloped neckline and matching bolero jacket. Her hat was a blue whimsy. She carried a bouquet of yellow carnations.

James Chipman, groom's brother, was best man.

Newlyweds cut a three-tier wedding cake at the reception held at the home of the bride's parents. It was swathed in yellow tulle, flanked by white candles and vases of yellow roses. R. Mills proposed the toast.

Bride wore a mauve sheath dress and mauve hat with black top coat and accessories for a honeymoon trip up-Island. Yellow and white carnations were in her corsage.

Couple are making their home at 1790 Denman Street.

COMPLETE FORMAL WEAR RENTALS
Fletcher's Men's Wear

UNIVERSITY WOMEN

University Women's Club of Victoria annual dinner meeting Wednesday, May 17, at 6.30 p.m. at Holyrood House. Guest speaker will be General Charles Foulkes. His topic: "Should Canadian Defence Policy Be Neutral in the Nuclear Age?"

Woman Tortured by Agonizing ITCH

"I nearly itched to death 7½ years. Then I found a new wonder cream. Now I'm happy," writes Mrs. P. Ramsay of L.A. Calif.

Mass's blessed relief from torments of vaginal itch, rectal itch, chafing, rash and eczema such an amazing new germicide formula called LANACANE. This fast-acting medicine soothes painful bacteria germs while it smothers raw, irritated and inflamed areas. Stops scratching—so spreads healing. Don't suffer! Get LANACANE at drug stores.

Fort Fraser WI Wins Competition

Fort Fraser Women's Institute placed first, and Sayward WI second in the Provincial Tweedsmuir Competition for making chair seat covers recently.

Entries were judged at the Victoria office of the B.C. Women's Institutes by Miss Geneva Lent of Victoria, handicraft expert and author of several books on the subject. The winning entries received the Provincial Salada-Shiriff-Horsey Awards: Fort Fraser WI, provincial first $50 and district first $5; Sayward WI provincial second, $25 and district first $5; Pemberton WI received honorable mention and provincial consolation $10 and district first $5.

Victoria, Ryder Lake, Penticton, Wynndel and Harrop WI's also won consolation and district prizes.

Fort Fraser and Sayward entries were each given 100 points by the judge, but Fort Fraser was awarded first because of the good use of difficult material.

Three top entries will go to the National Tweedsmuir Competitions, whose winners will be announced at the national convention of the Federated Women's Institutes of Canada at the University of British Columbia in June.

The covers, similar to hooked rugs, were made of new or used wool materials, hooked on a firm backing. Winning entries were original floral designs skilfully executed in beautiful colors.

Amazing New Creme Shampoo
RE-COLORS HAIR

LOOK 10 YEARS YOUNGER IN ONLY 17 MINUTES

Now change streaked, gray, graying or drab hair to a new, lustrous, youthful-looking shade that looks as natural and life-like as the color you were born with. Try TINTZ CREME COLOR SHAMPOO today. It's the new easy way that puts in permanent type hair coloring as it shampoos. Won't rub or wash off. Needs only occasional retouch. Select your shade from color chart on outside of each TINTZ package. At druggists on guarantee of satisfaction or purchase price refunded.

Tintz
CREME COLOR SHAMPOO

Girls . . .
Grades 1 to 12

Boys . . .
Grades 1 to 4

Boarding
School for Girls
7 to 12 Years

School Open All
July for Extra Tuition

WESTERHAM SCHOOL
1765 Rockland Ave.
EV 4-3923

SPECIAL

DRAPES and Chesterfield Covers ..... SPECIAL 20% OFF

MEN'S and LADIES' Plain ONLY O'COATS $1.29

OPEN – 7 a.m. to 6 p.m.

PAGE THE CLEANER
ONE-DAY SERVICE EV 2-8121

same girl...same dress but what a difference PLAYTEX makes!

WITHOUT PLAYTEX
A pretty figure, but is she making the most of it? A pretty dress—but couldn't it be improved? Is her figure at fault—or her bra?

WITH PLAYTEX
Same dress, same girl—but suddenly she's exciting, enticing, entirely feminine. That's what a Playtex White Magic bra will do for you too.

*new Playtex**
white magic padded bra*

It's the most striking thing—the difference the wonderful new Playtex "White Magic" bra makes in the look and fit of your clothes. And your attitude! You feel so much more . . . well, womanly. Comfortable, free, completely natural. New Playtex "White Magic" is a wafer-weight combination of fine embroidered cotton, with whisper-soft foam added for natural beauty. And how it fits . . . just as if it were part of you. Try it today. White, in sizes 32A-36B. It's only $3.00

NOW AT ALL GOOD STORES

*Registered Trademarks

Newspaper Advertising Stimulates Buying

IMPERIAL COVERAGE CHANGES

When you get married, when you have a child . . .

Whenever circumstances change, review your life insurance coverage. It may require some changes. Talk it over with your Imperial Life man. He represents a billion dollar company. Let him show you how easily an Imperial Life program can build guaranteed cash savings while affording permanent protection for your family.

YOUR IMPERIAL LIFE MAN covers you for life

Office at 609 Broughton St. Telephone EV. 2-8189 T. G. Clinton, Branch Manager
J. D. Chow L. Entwistle D. G. Nightingale

WATCHES
FOR
- BIRTHDAYS
- ANNIVERSARIES
- PRESENTATIONS
- GRADUATIONS
- PERSONAL USE

Everybody wants a good watch! When thinking of buying a watch, for giving or for your own use, be sure to consult Francis Jewelers. Their selection includes the best known nationally advertised makes and, regardless of price, every watch is guaranteed.

Omegas, from $75.00
Bulova, from $24.75
Relax, from $45.00
Wittnauer, from $34.75

SPECIAL
Rugged, Dependable Swiss Watches. 17-jewel, water and shock-resistant $14.95

TERMS AS LOW AS
$5.00 DOWN $5.00 A MONTH

F. W. Francis Ltd.
Kitty-Corner from the Bay
1604 DOUGLAS ST. PHONE EV 4-7611

FYFE THE CLEANER
SAVES YOU $ $ $
EVERY TIME

MAY SPECIAL
PLAIN DRESS $1.29

TWO-DAY DELIVERY SERVICE
"1" DAY SERVICE at our call office

FYFE CLEANERS
3469 QUADRA ST.
EV 4-2214 EV 4-6519

RIP KIRBY

ABERNATHY

REX MORGAN

HI & LOIS

JUDGE PARKER

ARCHIE

LIL ABNER

BLONDIE

POGO

KERRY DRAKE

Garden Notes

Collect All Dividends

By M. V. CHESNUT, FRHS

One of the most important jobs to be tackled these days is the clearing out of the spring-flowering plants in the flower beds, replacing them with summer-flowering annuals.

It requires a well-developed sense of timing to decide just when to undertake this operation. If we make the change-over too soon, we are pulling up plants that haven't finished flowering and we haven't collected our full dividends from the spring display. If we wait too long, the nurseryman's stock of bedding plants has been pretty well picked over and we have to take what's left.

What do you do with the old plants removed from the beds? It depends on what kind of plants. English and Siberian wallflowers are seldom worth keeping and, as they are members of the cabbage family, there is always the danger of perpetuating the dreaded club root disease on ancient plants. I figure the best place for them is on the garden bonfire.

* * *

Forget-me-nots, often planted between wallflowers or tulips for a spring display, have the happy faculty of ripening their seeds even after the plants are pulled up, a habit that can be put to good use. Rake over a bit of soil in a shady part of the garden—say, under the spreading branches of a shrub—and throw your discarded forget-me-not plants on this loose dirt.

By early July, that ground will be covered with hundreds of strong young seedlings from seeds ripened and shed by the dying plants. These can be lifted on the point of a trowel, transplanted into a small nursery bed for the summer and set out in the front beds in the fall.

* * *

Polyanthus primroses are good for another display next spring, but they need a period of rest and recuperation after the strain of flowering and should really be out of strong sunshine during the summer months. Lift them carefully from their sunny spring flowering quarters taking a good ball of soil around the roots and transplant into a shaded bed in soil heavily enriched with leafmould or half-rotted leaves from the pile you raked up last fall. Make sure they don't go short of water through the summer months and remember that shade cast by trees is usually in a pretty dry position, by reason of the competition from the tree roots.

In any case, the summer spot for polyanthus shouldn't be a gloomy kind of shade, as from low overhanging branches, but either an open position on the north side of a wall or fence or in a woodland glade dotted with little spots of sunshine filtering through the leaves. A frame with slats instead of glass makes a good substitute.

* * *

Out of a mixed bag of polyanthus plants, I think it pays to be just a little bit fussy as to which plants are saved and grown on and which will be given the old heave-ho over the back fence.

Out of any given batch grown from seed, there will be a proportion of exceptionally fine plants, with big flowers and glowing colors. There will also be a certain quota of sheer junk, with harsh or wishy-washy colors and a poor habit of growth.

The poor relations are best consigned to the compost heap. The good-enough types are set out in their summer rest camp, watering them in carefully with a drop or two of vitamin B1 in the water. The real aristocrats in your collection should be given the red carpet treatment—the best spot in the leafmould bed—and divided first, if there is more than one crown in the clump. If still in bloom, try to save a bit of seed to be sown immediately it has ripened.

Interpreting the News

Two Leaders, Two Issues

By JAMES NELSON
The Canadian Press

The twin problems of North American help to underdeveloped countries and disposal of North American agricultural and other surpluses are expected to loom large in Prime Minister Diefenbaker's discussions with President Kennedy in Ottawa this week.

Mr. Kennedy arrives in Ottawa early this afternoon.

Foreign aid will be emphasized as a means by which such well-established and prosperous democracies as Canada and the United States can help newly-independent countries and promote the good name of democracy itself.

At the same time, Mr. Diefenbaker is expected to emphasize that, while surpluses may be used for foreign aid, they should not be dumped in such a way as to injure the normal marketing channels of either country.

The subject of surplus disposal will bring to the fore Canada's current large-scale sales of wheat to Communist China.

The Canadian government has been aware there has been no strong criticism of the deal from any responsible spokesman in the U.S., and to forestall any U.S. fears it will point out that Canada is not interfering with any normal Western market for wheat by shipping it behind the Bamboo Curtain.

There is no formal agenda for the talks, which will start with a general review of the world situation. Russia's belittling of the United Nations, the military and economic objectives of NATO and what the European common market will mean to Canada and the U.S.

Specific trouble points in the world such as Cuba, Laos and Berlin—will be mentioned, but apart from Cuba there is not likely to be any detailed discussion of them.

In the case of Cuba, Mr. Diefenbaker is likely to seek clarification from Mr. Kennedy of what has become known as the Kennedy Doctrine—that the U.S. will not stand idly by militarily if Soviet-promoted Communist dictatorships are established in the New World.

Call-Up Alternative — For First Time

German Objectors Report

BONN (Reuters)—For the first time in German memory, a group of young conscientious objectors in West Germany has reported for duty in hospitals and social welfare institutions throughout the country as an alternative to military service.

The West German government so far has recognized a total of about 2,500 conscientious objectors after a protracted struggle by various organizations to be allowed the right to refuse to do military service on religious or moral grounds.

The first group of about 320 conscientious objectors started their 12-month period of alternative service April 10. Like military recruits, they will have to return for "reserve duty" after completing the compulsory one-year period.

Not all those who were summoned for the first group reported for duty and the federal labor ministry has threatened court proceedings and imprisonment against those who refused to obey their callup.

Under the Weimar Republic, before Hitler rose to power, there was no compulsory military service, and the problem of pacifism never arose.

In 1956, the West German military service law for the first time admitted evidence of conscientious objectors and set up tribunals to hear applications.

It is estimated that West Germany has about 8,000 conscientious objectors, representing fewer than one per cent of the young men eligible for national service. Many have changed their minds after original misgivings and decided to join the forces after all.

A poll in Bavaria indicated about 10 per cent of the objectors have religious or political reasons for refusing to do military service. Most of them put forward arguments on humanitarian, ethical or moral grounds.

Hollywood Today — By Sheilah Graham

Heading for a 'Bon Voyage'

HOLLYWOOD BANANAS: Jane Wyman, happily wed to bandleader Freddie Karger, will have a second honeymoon with him when she stars with Fred MacMurray in Walt Disney's "Bon Voyage." They will film the first part of the movie on the S.S. America, steaming toward France. After that, there are seven weeks of shooting in Paris and on the French Riviera.

* * *

From singer Frankie Avalon: "I'll be going to South America in June and to Europe in July—my first visit to both." Both are working trips. Frankie recently bought a home for his parents in New Jersey. His earnings for last year and this so far add up to $1,000,000. Not bad for a lad of 20.

* * *

Ernie Kovacs, smoking one of his long cigars: "I'm filming four TV specials—one a month." Ernie uses the sound stage as his office to conduct his various businesses. He gave me news of wife Edie Adams: "She will be doing a musical version of Doris Day's 'Calamity Jane' in summer stock."

* * *

Leading lady Dolores Hart wasn't sure what her schedule will be after "Ship." "I'm split three ways—owned by Hal Wallis, 20th Century-Fox and Columbia."

* * *

Mickey Callan will be gifted with the fine wardrobe he wears in "Tiger Among Us," in which he co-stars with Alan Ladd and Rod Steiger. Mickey plays a delinquent from the right side of the tracks—Bel Air, no less, sometimes called the richest community in the world.

* * *

While Bob Hope is spending half July and August in England, filming "Road to Hong Kong" with Bing Crosby, wife Dolores and the two younger children will divide the summer between London and Rome.

* * *

British reviews on the umpteen-million-dollar production, "Guns of Navarone," were very good, with special raves for Gregory Peck, David Niven and Anthony Quinn. I hope we'll soon be seeing it in this country. I saw some of this Carl Foreman biggie being made in Europe, and even in its formative stage the action was taut and exciting.

Janet Leigh says, "Show me the script first." And the script she refers to is from the very censorable Irving Wallace story, "The Chapman Report." It is now being scrubbed up by Ron Alexander.

* * *

It is now quite fashionable for stars who created roles on Broadway to repeat them on film. Like Geraldine Page, Paul Newman and Rip Torn for "Sweet Bird of Youth," Anne Bancroft in "The Miracle Worker," and Robert Preston in "The Music Man." Miss Bancroft, who was in Hollywood unsuccessfully for years, has no desire to return here and is pleased that her movie will be filmed in the Bronx—at the Gold Medal Studios.

* * *

Former star Norma Shearer keeps young by that age-old method—walking. She and husband Marty Arrouge take long walks every day through the Hollywood hills—about the only place here that you can walk without being stopped by the police and asked who you are and why are you walking.

Crypt-A-Crossword

Sunday's Answer

O	S	C	A	R		F		L	U	C	K	Y
	W		M	A	R	I	L	Y	N		A	
S	A	T	A	N		R		N	I	N	N	Y
	N		Z		R	E	A	C	T		S	
D	E	C	O	D	E	D		H		P	A	L
R	E	I	N		A		C	E	R	I	S	E
A		D		S	C	A	L	D		N		A
F	R	E	N	C	H		U		S	T	A	N
T	A	R		A		B	E	L	M	O	N	T
	C		F	L	I	E	S		E		G	
F	I	N	A	L		I		A	L	L	E	Y
	A		C	O	W	G	I	R	L		L	
S	L	E	E	P		E		E	S	S	A	Y

RED DEER

A full-grown Scottish red deer stag may reach four-foot-six at the withers and weigh up to 400 pounds.

Now, fast relief from acid indigestion!

Yes, now you can enjoy freedom from acid indigestion, heartburn, and that uncomfortable distended feeling. Just reach for a roll of TUMS, eat a couple of those mild, minty tablets—get relief immediately! No after-taste with TUMS. And they're so convenient to carry in purse or pocket . . . ready to take unobtrusively, any time stomach upset strikes. You never need water or a glass. TUMS cost so little too.

for the tummy

Liberal Alleges 'Indian Giving' By Conservatives

The Conservative government was accused of "Indian giving" by a Liberal party spokesman at Tillicum School last night.

William Benidickson, MP for Kenora-Rainy River and Liberal financial critic in the House of Commons charged that in increasing benefits in unemployment insurance and old-age pensions, the Conservatives boosted taxes to far more than the amount required to pay the increases.

He was speaking on behalf of David Groos, Liberal party candidate in the Esquimalt-Saanich federal byelection.

Mr. Benidickson told the meeting of some 40 people that when the old-age pension was raised in 1958, the government raised taxes to a point where they collected two dollars for every dollar paid out.

'DIRTIEST DEAL'

He said the youth of the country got the dirtiest deal from the Diefenbaker government. All bonds of a 14 or 25-year term carried a feature where they could be called in and be replaced by bonds of a lower interest rate.

"But it goes the other way," he said. "Should interest rates go down the government has the right to extend the bonds for another 10 years at a high interest rate."

Mr. Groos said the Liberals were dead against Canada joining the "Nuclear Club."

'NOT ISSUES'

He said Canada should take the first steps in forming a "non-nuclear club" and call on other nations to join. He said such a move would prevent other countries joining the nuclear club and reduce the possibility of accidental war.

He said so-called election issues such as improvement of the Patricia Bay Airport and building a breakwater at Port Renfrew were not issues at all because all candidates would work for these objectives.

David Groos
Your Liberal Candidate
Esquimalt-Saanich
Speaking Tonight at 8
BAMBERTON
with
WM. BENIDICKSON, M.P.
Kenora - Rainy River

VOTE LIBERAL

Esquimalt-Saanich Liberals

IN TOWN FOR THE FAIR??
Don't forget to see the . . .

ROYAL LONDON WAX MUSEUM

Crystal Garden, Bellevile at Douglas
Operated by London Wax Museum Ltd.

ALL THIS WEEK
2 P.M. to Midnight

J. C. Fair Reminds You:

VICTORIA EXHIBITION
ENTERTAINMENT
FEATURING
WALLY KOSTER
Toni Madison
and His Chimps
The Smitonas
Libonati & Ricky
At Arena and Curling Rink

TAW

Support Your Local
TOURIST APPRECIATION WEEK

Wear a TAW Button available from Chamber of Commerce members or at the TAW Booth in the Jay-Cees Fair.

YOU May Be a Lucky Winner

Purchase of a TAW Button qualifies you for the draw on May 29, and a chance to win the

GRAND PRIZE

A return trip for two to ANY POINT IN CANADA served by TCA.

6 OTHER PRIZES — TRANSISTOR RADIOS

SEE VICTORIA FROM THE AIR

Eight draws will be made at the TAW Booth at the Industrial Exhibition (Jay-Cees Fair) for an air cruise of the Victoria area by TCA Viscount, Sunday May 21st.

New Chiefs Pose Proudly

Proudly wearing the traditional regalia of chiefs of the Cowichan band are Lieutenant - Governor George Pearkes (Chief Szuall-Lautz) and Father Joseph E. Rossiter, from Duncan (Chief Cowichan). The two men were invested as part of the Corpus Christi Indian festival at Cowichan Bay last weekend. Big event of the festival, the 11-man canoe race, was won by Mermaid and crew from Galiano Island.—(Leahy photo.)

Health Hazard

Sewer Bids Called For Saanich Area

Tenders were called yesterday for installation of sewers in the Cadboro Bay-Gordon Head area of Saanich.

Closing date for tenders is June 12. Included in the installation is 13,000 feet of house connection lines, 37,000 feet of six-inch laterals and 17,000 feet of trunk lines.

Saanich engineering staff now will be able to begin plans for the installation of a local sewerage system in the Willow-McBriar area, said Reeve George Chatterton.

Saanich plans to install sewers in the area without putting a bylaw to residents because a serious health hazard exists due to inefficient septic tanks.

May Go Higher

Divorces Reach 12-Year High

OTTAWA (CP) — A total 6,868 marriages broke up on the divorce rocks last year, the largest number in 12 years.

The preliminary figure on divorces granted, reported Thursday by the bureau of statistics, may go higher with additional reports from Ontario. It compares with 6,542 divorces granted in 1959 and the record 8,213 in 1947 at the peak of the post-war divorce rush.

The rate increased last year in all but three provinces—Ontario, New Brunswick and Saskatchewan. As in the past, Ontario and British Columbia together accounted for about 65 per cent of the country's divorces.

Divorce totals last year for the western provinces, with the rate per 100,000 population in brackets.

Manitoba 361 40.2; Saskatchewan 213, 23.4; Alberta 951, 74.1; British Columbia 1,592, 99.1.

Whipping Advocated

LONDON (AP) — An organization to promote whipping of criminals is being formed here under the title of the Anti-Violence League.

Businessman Paul Hill said he hopes to get 5,000,000 members to bring back the birch as a penalty for crimes of violence.

3,000,000 More in U.S.

WASHINGTON (UPI)—The U.S. census bureau estimated Monday that U.S. population April 1 was 182,952,000, an increase of 2,948,000 compared with the population on April 1, 1960.

If Thy Right Hand . . .

LONDON (UPI)—Police in Woolwich booked for illegal parking a mechanic helping to install 360 new parking meters.

Suitor Lives To Love Again

VANCOUVER (CP) — A disappointed 19-year-old suitor decided to end it all Sunday and fixed himself a slice of bread spread with ant poison. Then he called his girl friend, and she called an inhalator.

Hospital officials said the youth will live to love again.

For Many Local Teachers

Travel Leaves Cancelled

Greater Victoria teachers in future won't be granted leave-of-absence for travel unless they have been employed in local schools for at least five years.

Trustees last night approved the new policy, on a recommendation from the education committee, then turned down applications from four teachers for leave so they can travel.

PROBLEM CREATED

Trustee Ralph Freethy, chairman of the education committee, said the board naturally favors granting leaves-of-absence for professional improvement and medical reasons.

He added the board's generous policy on travel leave in the past "has tended to create a problem in staffing of schools."

In other school board business:

● A contest among local high school students to provide suggestions for a centennial crest and flag for Victoria's 100th birthday celebrations in 1962 was approved by trustees. A $50 prize goes to the winner in each category.

● Another request from the city's centennial committee, this time to stage another hisorical pageant with a cast of school children depicting characters in Victoria's history, will be studied carefully. Officials said it should be on a "more moderate scale" than a similar one in 1958.

Marine Museum Open on Holiday

B.C. Maritime Museum on Esquimalt Road near the gates to HMC Dockyard will remain open throughout the holiday weekend ahead, curator Ernie Cassels said yesterday. Museum hours Saturday, Sunday and Monday will be the same as during the week, from 9.30 a.m. to 5 p.m.

Injured Boy Goes Home

Three-year-old Ian Milne, 1716 Cedar Hill, was allowed to go home from hospital Sunday after treatment for injuries suffered Saturday in an accident outside his home.

Police said the child ran out in front of a car driven by Brian Bevan, 1286 Holloway.

GEM THEATRE SIDNEY
"MISTER ROBERTS"
CinemaScope and Color
Henry Fonda, James Cagney, William Powell, Jack Lemmon
STARTS TONIGHT — 7.45 p.m.

NOW SHOWING
First Victoria Showing
"STORM CENTRE"
Starring BETTE DAVIS
—Also—
Academy Award Winner
"GOLDEN FISH"
PLUS CARTOON
Complete program 7.00 and 9.00
Feature 7.35 and 9.35
● FOX ●
HILLSIDE AND QUADRA

OAK BAY
NOW SHOWING
"SOUTH PACIFIC"
ONCE NIGHTLY AT 8 P.M.
Uncut, intact—all the wonderful songs, all the romance and cheer that made this the outstanding experience of the century. Mitzi Gaynor, Rossano Brazzi. CinemaScope, color.
PLEASE NOTE: Monday to Friday, Only One Showing Each Evening at 8 p.m. (Doors 7.30 p.m.)
On Saturday, Two Shows at 6.00 p.m. and 9.00 p.m. (Doors 5.45) (Doors 8.45)
Next—British Comedy: "THE BATTLE OF THE SEXES"

NOW SHOWING — Two Action-Packed Adventures!

Feature at 2.00, 5.33, 9.06
Capitol
PLUS—The Most Feared and Ruthless Killer of All Time!
"Pretty Boy Floyd"
At 1.00, 3.51, 7.34

IF YOU'RE IN THE MOOD FOR FUN OR ANYTHING...YOU'VE JUST GOT TO CLIMB ABOARD

No Admittance to Persons Under 18
Student Prices Suspended
Doors 1 p.m.; feature 1.10, 3.15, 5.15, 7.20
Last Complete Show 9.10
Last feature 9.30
50c till 2 p.m.
60c, 2 to 5; 85c after

Tillicum OUTDOOR
COR. BURNSIDE/TILLICUM BOX OFFICE OPENS 7.45
FIRST SHOW STARTS AT DUSK EV 2-7531

A LIGHT-HEARTED LEER AT LOVE AMONG THE ADULTS!

COLUMBIA PICTURES presents
TONY CURTIS · DEAN MARTIN · JANET LEIGH
Who was that Lady?
PLUS

Feature at 1.50 3.05 5.10 7.20 9.30
Last Complete Show at 8.55
Doors Open Daily at 12.50

● STARTS THURSDAY!
Alec Guinness · John Mills
"Tunes of Glory" IN COLOR
ODEON

the better
the buns
the better
the barbecue !

MAKE YOURS
TOASTMASTER BUNS

ENJOY
HOME-BAKED
FLAVOR!

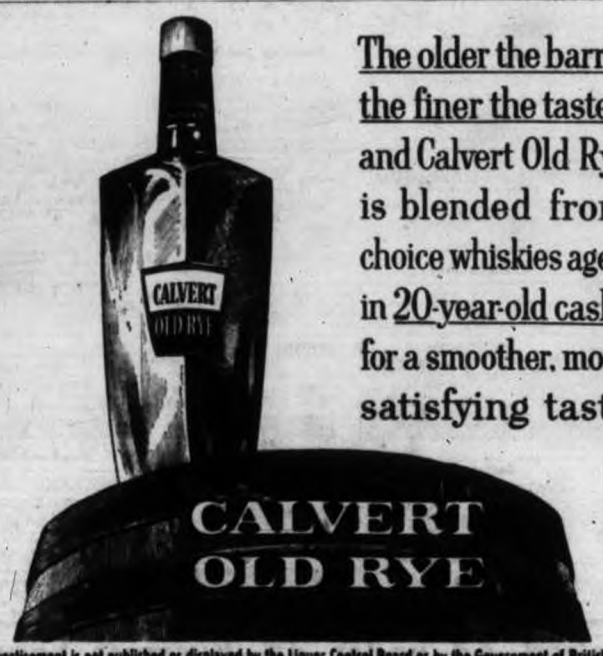

The older the barrel the finer the taste... and Calvert Old Rye is blended from choice whiskies aged in 20-year-old casks for a smoother, more satisfying taste

CALVERT OLD RYE

This advertisement is not published or displayed by the Liquor Control Board or by the Government of British Columbia.

...*sweep with*
Blindcraft

Ask for a Blindcraft Broom by name at your favorite grocery or hardware store. You'll be helping British Columbia's blind craftsmen, trained by the C.N.I.B.

Built Stronger! Lasts Longer!

CLASSIFIED WANT ADS

AFTER-HOUR TELEPHONES
11.30 p.m. to 8 a.m.
Sports EV 3-7000
Editorial EV 3-4509 or EV 3-8309
Circulation EV 3-0725

SUBSCRIPTION RATES
Wherever carrier service is maintained. $2.00 per month.
Single copy sales price: 10 cents daily; 14 cents Sunday.
By mail: Canada, Great Britain, Yukon Territory, one year $18; six months $10.00; three months $6.00; single month $2.00; Australia, month $2.50; U.S.A., month $2.00; Foreign $3.00 per month.

Authorized as second-class mail, Post Office Department, Ottawa.
Member of Audit Bureau of Circulations.

CLASSIFIED RATES
20c per line per day. 37c per line per three days. $1.04 per line per six days. $3.95 per line for one month (26 days). Above rates apply to consecutive insertions only. — Sunday single insertions 20c per line. Contract rates on application. Minimum advertising, two lines.

Birth Notices, $1.25 per insertion.

Marriages, Engagements, In Memoriam Notices, Cards of Thanks, Death and Funeral Notices not exceeding 12 lines, $1.75 first insertion and $1.25 for subsequent insertions. Each additional line 12c daily.

In the event of an error occurring the liability of Victoria Press, Ltd., shall not extend the charge for the space actually occupied by the item in question.

TERMS OF PUBLICATION
The Victoria Press, Ltd., shall not be liable for non-insertion of any advertisement beyond the amount paid for such advertisement.
All Claims on error in publication shall be made within 12 hours thereafter and if not made shall not be considered. No claim will be allowed for more than one incorrect insertion nor for errors not affecting the value of the advertisement.

All advertising copy will be subject to the approval of the Victoria Press, Ltd., who reserve the right in its sole discretion to classify, reject or insert copy furnished.

DUNCAN BUREAU
Duncan Chamber of Commerce Bldg.
Post Office Box 182
Telephone Duncan 1600

Eastern Canada representative:
FP PUBLICATIONS
330 Bay Street, Toronto, Ont.
United States representative:
De CLERQUE SHANNON
New York, Chicago, Detroit, Cleveland, Atlanta, San Francisco.

Replies to private box numbers now available only from 9.00 a.m. to 5.30 p.m., Monday to Friday inclusive at the Main Office of Victoria Press Ltd., 2631 Douglas Street, and at the Duncan Bureau, Duncan Chamber of Commerce Bldg.

1 BIRTHS

ACKERMAN—Born to Mr. and Mrs. George Ackerman, at the residence, 2 Sept's Hospital, Saturday, May 13, 1961, a son, Michael John George.

BRYCE—Born to Mr. and Mrs. James M. Bryce, 2312 Park Street, at St. Joseph's Hospital, on May 11, 1961, a daughter, Barbara Heather, 6 lbs. 14 ozs.

COLDREN—Born to Mr. and Mrs. Mike Coldren, 2000 Lansdowne Road, Victoria, at the Royal Jubilee Hospital on May 12, 1961, a daughter.

CRAVEN—Scott and Dean happily announce the arrival of their baby brother, Kirk Alexander, 9 lbs. 3 ozs., on May 14, 1961, at the Royal Jubilee Hospital. Proud parents are Bob and Marilyn Craven. Many thanks to Dr. Marshall and Dr. Gough.

FRAME—Born to Mr. and Mrs. W. A. Frame, 3070 Douglas St., at Royal Jubilee Hospital on May 9, 1961, a son, Gregory, 7 lbs. 6 oz. Thanks to Dr. T. B. Cuppies and nurses.

GRIVEL—Born to Mr. and Mrs. Robert G. Grivel, 1235 Basil Avenue, Victoria, B.C., at the Royal Jubilee Hospital on Tuesday, May 9, 1961, a son, James Robert Gordon, 8 lbs. 14 ozs.

GORDON—Born to Mr. and Mrs. I. L. Gordon, 9 Camden Avenue, Victoria, B.C., at St. Joseph's Hospital, on May 11, 1961, a son, John Andrew, 7 lbs. 3 ozs. Many thanks to Dr. Portelance.

JONES—To Mr. and Mrs. Rande Jones at Royal Columbian Hospital, New Westminster, B.C., May 13, 1961, a son, David Frank, 7 lbs. 4 ozs., a brother for Cathy.

LITTLE—Born to Mr. and Mrs. T. Murray Little (nee Peggy Shields), of Surrey, B.C., on May 14, 1961, a daughter.

LORD—Born to Mr. and Mrs. Andrew C. Lord, a daughter, at the "King's Daughters" Hospital, Duncan, B.C., on Saturday, May 13, 1961. Both well.

2 ENGAGEMENTS

BLIGH-CHAPMAN — Mr. and Mrs. C. F. Bligh announce the engagement of their elder daughter, Marlene Faith, to Donnie Palmer Chapman, son of Mr. and Mrs. Cyrene Chapman of Victoria, B.C. The wedding to take place at The Gordon United Church, Langford, B.C., May 20, 1961, at 8 p.m.

3 DEATHS and FUNERALS

BROWN—In hospital, Ottawa, Monday, May 15, 1961, Dr. Chester P. Brown, beloved husband of Mary E. B. Cornwall, of 72 Marlow Crescent, dear father of Dr. Ira C. Brown.
Resting at Hulse and Playfair Ltd., 315 McLeod Street, Ottawa. Service in chapel Tuesday, 2 p.m. Interment Paris, Ontario, Wednesday.

INDEX TO WANT AD HEADINGS

Classification	Classification No.
Acreage for Sale and Wanted	136
Announcements	14
Antiques	85
Apartments for Sale	132
Auto Body Work and Painting	109
Auto Repairs and Service	108
Auto Financing and Insurance	110
Books, Musicians and Orchestras	15
Bicycles and Motorcycles	66
Births	1
Boats and Marine	80
Building Supplies	61
Burial Parts and Cemeteries	12
Business Opportunities	145
Business Personals	40
Cards of Thanks	8
Cars for Sale	106
Cars and Trucks Wanted	112
Chicks, Poultry Hatching Eggs and Supplies	72
Coming Events	15
Commercial Properties	137
Cottages and Campsites	117
Country Homes and Properties	131
Dancing	43
Deaths, Funerals and Lodge Notices	5
Education	42
Engagements	2
Exchange Real Estate	147
Farms for Sale and Wanted	138
Farm Implements	74
Female Help Wanted	26
Flats and Apartments to Rent Furnished	128
Flats and Apartments to Rent Unfurnished	129
Flats and Apartments Wanted	130
Florists	12
Foreign Import and Sports Cars	101
Fuel	60
Funeral Directors	16
Furniture	62
Garden Supplies	71
Halls, Stores and Offices to Rent	137
Hotels	116
Housekeeping Rooms to Rent	123
Housekeeping Rooms Wanted	124
Houses to Rent Furnished	132
Houses to Rent Unfurnished	133
Houses Wanted to Rent	134
Houses for Sale	150
In Memoriam	9
Listings Cancelled	149
Listings Wanted	149
Livestock and Supplies	97
Lost and Found	20
Machinery	72
Male Help Wanted	21
Male or Female Help Wanted	23
Marriages	3
Miscellaneous for Sale	82
Miscellaneous Wanted	83
Miscellaneous to Rent	138
Monumental	11
Mortgage Loans and Insurance	141
Moving and Hauling	115
Musical Instruments	63
New Car Dealers	99
Parts, Tires and Accessories	102
Personal Loans	140
Personals	40
Pets	80
Places to Visit	16
Professional Services	44
Property for Sale	134
Property Wanted	135
Restaurants	18
Room and Board	120
Rooms to Rent	121
Rooms Wanted	122
Salesmen and Agents	22
Situations Wanted, Male	29
Situations Wanted, Female	30
Situations Wanted, Male or Female	31
Sporting Goods	79
Stoves and Furnaces	67
Swaps	81
Teachers Wanted	27
Tuition	41
Tools for Rent	73
Travel	35
Trade Schools	42
Trailers and Trailer Parts	111
Trucks	106
TV, Radio, Sales and Service	64
Vacation Guide and Summer Resorts	119
Wanted to Borrow	140
Wanted to Buy, Houses	132
Wanted to Rent, Miscellaneous	139

5 DEATHS and FUNERALS

BROWN—On May 13, 1961, in Victoria, Miss Kate Elizabeth Brown of 2—404 Linden Avenue, born in Brighton, Sussex, England, and a resident of Victoria since 1912. She was a member of Christ Church Cathedral. She leaves her sister, Miss Edith E. Brown, at home; a niece, Mrs. Lee Severson of Calgary, Alta.; and one niece in Honolulu.
Funeral service at Christ Church Cathedral on Tuesday, May 16, 1961, at 1.30 p.m., with Rev. Canon S. J. Willems officiating. Interment in the family plot at Ross Bay Cemetery. Hayward's B.C. Funeral Directors.

DUJARDIN — On Saturday, May 13, 1961, Margaret Josephine Dujardin, aged 77 years, widow of the late Mr. Fred Dujardin, of 2030 Cedar St., a pioneer resident, having resided here for 76 years. She leaves 5 sons, William Hutcheson of Duncan, and Henry, George, Edward and John in Victoria; one daughter, Mrs. E. (Rhoda) Hoag of San Diego, and 13 grandchildren and several great-grandchildren. The late Mrs. Dujardin was a member of the 60 Up Club of Victoria.
Prayers will be held in McCall Bros. Floral Funeral Chapel, Johnson and Vancouver Streets, on Tuesday evening, May 16 at 8.15 p.m. Mass will be celebrated in Sacred Heart Church, Palmer Rd., on Wednesday, May 17 at 10 a.m. Rev. Father John Pianela officiating. Interment in Royal Oak Burial Park.

HATTON — In Victoria, on May 12, 1961, Jane Buchanan Hatton, of 5217 Sack Road, aged 92 years. She was born in St. Ninians, Stirlingshire, Scotland, and was a resident of this city for the past 49 years, formerly of Gaviola Island where she was a resident for 35 years. She is survived by three daughters, Mrs. C. M. Briand, Mrs. D. G. (Jane Catherine) Mackay, both of Victoria, and Mrs. F. Leitch of Lake Cowichan, V.I.; 11 grandchildren, 19 great-grandchildren, and one great-great-grandchild.
Private funeral services will be conducted on Tuesday, May 16, 1961, at 1.30 p.m. in McCall Bros' Family Chapel, Main Building, Vancouver at Johnson Street. Rev. J. Rogers will officiate. Cremation. Kindly omit flowers.

HAWKINS—Mrs. Susan Hawkins of 1031 Joan Crescent at Victoria, B.C., on May 14, 1961, born at Leicester, Eng., and a resident of Victoria for 42 years. She was a member of the women's auxiliary of Christ Church Cathedral. Survived by one daughter, Mrs. Marjorie Edmonds; one sister, Mrs. Ethel Symons; one step-son, Mr. Stanley C. Hawkins; four grandchildren and two great-grandchildren, all of Victoria, and one niece, Edith Miller, in England.
Funeral service at Christ Church Cathedral on Tuesday, May 16, 1961, 3.30 p.m. with Rev. Canon R. E. H. Howell officiating. Flowers gratefully declined. Cremation. Hayward's B.C. Funeral Directors.

JACK—At the residence, 1297 Barrie Road, on May 14, 1961, Mrs. Madeleine Charlotte Jack, aged 72 years, born in Sussex, Eng., and a resident of Victoria for the past 2 years, formerly of Sooke and Vancouver, B.C. She leaves her husband, Hugh, at home; her son, G. S. Jack, Vancouver, B.C.; two sisters, Mrs. Winnifred Shaw, North Surrey, B.C., and Mrs. Irene Dykes, Victoria, B.C.; also nieces and nephews.
Funeral services will be held in the Sands Mortuary Limited "Memorial Chapel of Chimes" on Wednesday, May 17, 1961 at 3.15 p.m. Rev. Canon H. M. Bolton officiating. Interment in the Royal Oak Burial Park.

LUM—In Victoria, B.C., on May 11, 1961, Lum Tan, aged 71 years; born in Canton China, and a resident of Victoria for the past 42 years, late residence, 635 Obed Avenue. He leaves his wife, Mary, at home; his son and daughter-in-law, Allan and Lillian Lum, and son, Gordon Lum, Victoria, B.C.; daughters, Mrs. Norman (Vivian) Wong, Victoria, B.C., Mrs. Stanley (Edna) Wong, Vancouver, B.C., and Mrs. George (Lillian) Chan, Victoria, B.C.; 12 grandchildren; brothers and sisters in China.
Funeral services will be held in the Sands Mortuary Limited, "Memorial Chapel of Chimes," on Saturday, May 20, 1961, at 1 p.m., Rev. Howard W. P. Ha officiating. Interment in the Royal Oak Burial Park.

McLEAN — William Edward McLean, aged 61 years, passed away suddenly at the residence, 1316 Thurlow Road, Victoria. Survived by his wife, Georgia, at home; three sons, Allan E. and Roy W. of Victoria, and Donald G. of Winnipeg, Man.; one daughter, Mrs. T. L. (Dorothy) Muir in Victoria; one sister, Mrs. G. H. Holyoake of Victoria; also nine grandchildren. He was a member of Confederation Lodge No. 108, A.F. & A.M., and the Pacific Branch of the Canadian Legion.
Funeral services will be held in McCall Bros.' Floral Funeral Chapel, Johnson and Vancouver Sts., Thursday, May 18, at 1.30 p.m. under Masonic auspices, followed by cremation. Flowers gratefully declined.

McMAHON — Thomas Alexander McMahon, born in 1878 in Ontario, Canada, beloved husband of Louie Raver by second marriage and of the late Trypheena Oldford by first marriage, and dear father of Hazel (Mrs. Wm. L. Ford) of Ottawa, Ont.; Rae of Calgary, Alta.; Howard of Boston, Mass., and Vernon of Ladysmith, B.C., and of Leslie, deceased. He also leaves four brothers, David of Victoria, Hugh and William of Killam, Alta., and Roy of Kellogg, Idaho, U.S.A.; two sisters, Mrs. James C. Kelly of Victoria and Mrs. Colin Fetter of Winnipeg. He was a member of Fairfield United Church.
Funeral arrangements will be announced later by McCall Bros. Funeral Directors Ltd. Flowers gratefully declined. Memorials may be made to the B.C. Cancer Fund, c/o 1900 Fort St.).

MORAN—In Victoria, B.C., on May 12, 1961, John Aloysius Moran, beloved husband of Louise Moran, 3209 Woodburn Avenue, born in Wilmington, Delaware. Besides his wife, he leaves three daughters, Mrs. J. (Agnes) Richmond of Franklin River, B.C., Mrs. Alex (Elizabeth) Hardie and Mrs. Norman (Catherine) Lothrup, both in Vancouver; 9 grandchildren; four step-children; also one brother, Thomas Moran in Wilmington, Delaware.
Prayers were offered in St. Patrick's Church on Monday, May 15, 1961, at 7.30 p.m. and requiem mass will be sung Tuesday morning at 9 o'clock. Interment in Royal Oak Burial Park. Hayward's B.C. Funeral Co., directors.

5 DEATHS and FUNERALS

MACKIE—In Victoria on May 14, 1961, Walter Kerr Mackie of 1073 Pembroke Place, born in Fraserborough, Scotland, and resident here for 8 years, formerly of Mc-Leod, Alta. He is survived by his wife, Jean; three sisters, Mrs. W. Pittendreigh, Birtle, Man.; and two in Scotland; also two brothers in Scotland.
Funeral services will be held in McCall Bros.' Floral Funeral Chapel, Johnson and Vancouver Streets, Tuesday, May 16, at 2.15 p.m., Rev. Dr. W. W. McPherson officiating, followed by cremation.

NELSON—In Victoria, B.C., on May 12, 1961, Baby Gordon Richard Nelson, aged four months, beloved son of Mr. and Mrs. Leo F. Nelson, of 1230 Hall Street. Besides his loving parents, he leaves his sister, Cheryl, at home; his grandparents, Mrs. Mary Nelson of Ladysmith, B.C., Mr. Fritz Nelson of B.C., and Mr. and Mrs. Frank Doyle of Trail, B.C.
Funeral services will be held in the Sands Mortuary Limited, "Memorial Chapel of Chimes" on Tuesday, May 16, 1961, at 1 p.m., Chaplain T. L. Jackson officiating. Cremation.

NEWLING—At Rest Haven Hospital, Sidney, B.C., on May 12, 1961, Mrs. Florence Mary Newling, widow of Dr. H. T. Newling; aged 90 years, born in London, England, and a resident of Sidney, B.C., for the past 22 years, late residence, 458 Cromar Road. She leaves her son, Philip Tudor Newling, 458 Cromar Rd.; her grandchildren, Mrs. R. A. (June) Reid, Ottawa, Ontario; and two great-grandsons.
Funeral services will be held in the Sands Funeral Chapel of Roses, Sidney, B.C., on Tuesday, May 16, 1961, at 2.00 p.m. Rev. Canon F. C. Vaughan - Birch officiating. Cremation. Flowers gratefully declined.

PICK—Passed away May 12, 1961, Albert Frederick Pick of 3323 Cardiff Place, Victoria, B.C., in his 50th year. Survived by his loving wife, Jean; son, Fred; 2 daughters, Barbara and Dianne, all at home; his father, Frederick Pick, Victoria; 2 sisters, Miss Winnie Jenkinson, Victoria, and Mrs. Florence Romanchuk, Calgary, Alta.
Prayers will be said Monday, May 15, at 7.30 p.m., in St. Mary's Church, 3251 Joyce Road, Vancouver, B.C., where requiem mass will be celebrated Tuesday, May 16, at 10.00 a.m. by the Very Rev. J. Teague, V.F. Interment in the family plot Valley View Memorial Gardens. No flowers by request. Donations may be sent to the B.C. Heart Foundation. Summers Mortuary and McBride Ltd., Funeral Directors.

PETCOFF—In Victoria, B.C., on May 14, 1961, Mr. Peter Petcoff, aged 81 years. Born in Bulgaria and had been a resident of Victoria for the past 10 years, residing at 1801 Bank Street. Survived by his wife Dona, at home; three daughters, Mrs. Sinclair of Victoria, B.C., Mrs. Dorothy Gordon of Los Angeles, Calif., and Mrs. Vernon Jackson of Childress, Texas; son John Petcoff of North Vancouver, B.C.; also 9 grandchildren and 5 great-grandchildren.
Funeral services will be held in the Sands Mortuary Limited "Memorial Chapel of Chimes" on Wednesday, May 17, 1961, at 3.15 p.m. Rev. E. A. Hornby officiating. Interment in Royal Oak Burial Park. Friends may, if desired, make a donation to the Bible Institute.

PORTEOUS — Suddenly in Victoria, on May 12, 1961, John Porteous, aged 80 years, of 1941 Church St., born in Edinburgh, Scotland, and resided here for 34 years. He is survived by 3 daughters, Mrs. P. (Jean) Brown and Mrs. J. (Madeline) Parker, both of Victoria, and Mrs. R. (Mary) Holland of Nanaimo, V.I.; 3 sons, J. Cameron and Douglas Hamilton of Victoria, 13 grandchildren, 3 great-grandchildren, and one brother, George, at Biggar, Sask. He was a life member of St. Andrew's and Caledonian Society of Victoria.
Funeral services will be held in McCall Bros.' Funeral Chapel, Johnson and Vancouver Streets, on Tuesday, May 16 at 3.15 p.m., Dr. T. W. Wright officiating, followed by cremation. (Flowers gratefully declined).

STOCKILL—Suddenly on May 12th, 1961, at the residence of his sisters, 302 Brook Street, South Whitby, Ont., Richard Noble Stockill of 974 McKenzie Avenue, Victoria, beloved husband of Aletta B. Lawrie; dear father of Mrs. F. (Betty) Hamilton, Vancouver, B.C., Mrs. E. (Betty) Ellerman and Frank of California, U.S.A., Roy of Victoria and Laurie Patterson of Victoria; dear brother of Mrs. C. Rowles, Toronto, and Misses Anne Laura and Elda of Whitby.
Funeral service at Hayward's Chapel on Wednesday, May 17, 1961 at 1.30 p.m. Interment in the family plot at Shady Creek Cemetery. Supervised parking adjoining the Chapel.

WENKER—Suddenly at St. Joseph's Hospital on May 14, 1961, William E. Wenker, of 3239 Quadra St., aged 65 years, born in Switzerland. He resided in Ottawa, Ontario for 40 years and in Victoria for the past 5 years. Surviving are his widow, Mrs. Eva Wenker; his son, William, Edmonton, Alberta; and his daughters Mrs. G. Hayter (Peggy), Chelsea, Ontario; 3 grandchildren; also 2 brothers and 3 sisters. Mr. Wenker was with the Canadian Pacific Railways for 37 years as a conductor before he retired and was a member of the C.P.R. Pensioners Lodge.
Funeral services will be held in the Sands Mortuary Limited, "Memorial Chapel of Chimes," on Wednesday, May 17, 1961 at 1.00 p.m. Rev. A. I. Higgins officiating. Cremation.

WILLIAMS—In Victoria on May 14, 1961, Ada Williams, aged 97 years, of 42 Linden Ave.; born in Bath, England, and resident here for 25 years, widow of the late John Harris Williams. She is survived by two daughters, Mrs. H. (Muriel) Hobbins of North Vancouver and Mrs. Bernard (Olive) Shinton in Victoria; one son, Mr. Victor V. Williams of Vancouver; 17 grandchildren; 38 great-grandchildren, and one sister, Mrs. Lillian Barker, of Victoria, also nieces and nephews. She was a member of the Westerwood Church and of the Bible Institute.
Funeral services will be held in McCall Bros.' Floral Funeral Chapel, Johnson and Vancouver Sts., Wednesday, May 16, at 3 p.m., Rev. E. A. Hornby officiating. Interment in Royal Oak Burial Park. Friends may, if desired, make a donation to the Bible Institute.

8 CARDS OF THANKS

I wish to extend my thanks to the numerous friends for their kindness and sympathy, also for the floral offerings and donations. My special thanks to Rev. Aaron Cameron of Lundavra, and pallbearers. Special thanks to Dr. J. W. Anderson, and to Mrs. Morris, Mission Guest House, for their care and help afforded to my late wife, Mrs. Patience Massey.—Ruth H. Massey.

9 IN MEMORIAM

BERRETH—In loving memory of our beloved daughter, Edna Berreth, who died on May 16, 1939.
We miss her loving smile,
Her voice we cannot hear,
But her loving presence is all around
To comfort us through the lonely years.
—Sadly missed by Mum and Dad.

DEFTY—In loving memory of our dear mother, Mary Jane Defty, who passed away May 16, 1952; also our dear dad, William Defty, who passed away January 7, 1932.
In memory you are always near,
Still loved, still missed, still very dear.
—Ever remembered by Isabel, Esther and Bill and families.

GROOM—In memory of our dear father, who passed away May 15, 1960.
Gone, dear father, gone forever,
How we miss your smiling face
But you left us to remember
None on earth can take your place;
A home where we once enjoyed,
How sweet the memory still,
But death has left a loneliness,
The world can never fill.
—Ever remembered by Norm, Betty, Harry and Roddy.

MILLWARD—In loving memory of Mrs. May Millward, passed away May 16, 1958.
And while she lies in peaceful sleep,
Her memory we will always keep.
—The family.

10 FUNERAL DIRECTORS

McCALL BROS.
Funeral Chapels
Service and new facilities available to every denomination regardless of financial circumstances.
EV 5-4405 - EV 5-4406 - EV 5-4407

TUESDAY
HATTON, Jane Buchanan
1.30 p.m.—Private Service, Family Chapel.
MACKIE, Walter Kerr
2.15 p.m.—Floral Chapel.
PORTEOUS, John
3.15 p.m.—Floral Chapel.
DUJARDIN, Margaret Josephine
8.15 p.m. — Prayers in Floral Chapel.

WEDNESDAY
DUJARDIN, Margaret Josephine
10.00 a.m. — Mass, Sacred Heart Church, Palmer Road.

TO BE ANNOUNCED
McMAHON, Thomas Alexander.
WILLIAMS, Ada.
LEATHWOOD, Charles.
McLEAN, Edward.

Three Funeral Chapels dedicated to Thoughful and Understanding Service.
SANDS
MORTUARY LIMITED
"Memorial Chapel of Chimes"
Quadra Street at North Park Street
Victoria, B.C. EV 3-7311
SANDS
FUNERAL CHAPEL OF ROSES
Fourth Street at Sidney Avenue
Sidney, B.C. GR 3-2932
SANDS
FUNERAL CHAPEL OF HEATHER
Colwood Corners, Colwood, B.C.
GR 3-5821

HAYWARD'S
B.C. FUNERAL CO. LTD.
Established 1867
The Hayward Family
Bruce M. Leyden, formerly of Calgary
734 BROUGHTON ST. EV 5-3265

THOMSON & IRVING
Funeral Chapel
Est. 1911 Formerly of Winnipeg
A dignified and understanding service at moderate cost
PRE-NEED AT NEED
SHIPMENTS
1625 Quadra Street. Phone EV 4-2812

CHAPLIN'S FUNERAL CHAPEL
930 Quadra Street EV 4-5512
Kindness, Courtesy, Service

11 MONUMENTAL

MORTIMER'S
MONUMENTAL WORKS
ESTABLISHED 1897
"The Finest in Craftsmanship"
633 David Street EV 3-6121

STEWART MONUMENTAL WORKS
Lot Monuments since 1906. 1405 May Street. EV 4-3652.

VICTORIA MONUMENT LIMITED
"Memorials of Distinction"
749 Finlayson at Douglas. EV 2-9844

12 FLORISTS

BROWN'S.
Flowers for Every Occasion
EV 4-6612, EV 4-3521 Nights

POSY SHOP
In The Yarrow Bldg.
623 Fort Street EV 5-2475

BALLANTYNE'S
EV 4-0555
One No.—3 Phones. Charge by Phone

SWEETHEART FLORIST
OPPOSITE JUBILEE HOSPITAL
1601 FORT EV 2-3341

13 CEMETERIES AND BURIAL PARKS

ROYAL OAK BURIAL PARK
(MUNICIPALLY OWNED)
Chapel for cremation services. Special plots for cremation remains. For particulars phone GR 9-2213.

15 COMING EVENTS

FRANK
Goes Just About
FRANTIC
because he's kept so busy paying out the prizes at St. Patrick's Bingo. So, just to keep him running, this Wednesday
EVERY GAME'S A GOOD NEIGHBOR
once again — which means three times the usual number of winners, for every good neighbor gets a dollar. And we'll have a game of
PROGRESSIVE BINGO
$175 ON 1 GAME
—three prizes, $75, $50 and $100 on the same ticket, and each prize MUST BE WON! Then some lucky player is bound to win the
CERTAINTY CENTURY
$100 AT 75 CALLS
and even if you're not lucky you'll get something, for there's a
GAY LITTLE GIMMICK
FOR EVERY PLAYER
who comes to enjoy the bingo in St. Patrick's Hall, Trent Street (off Fort, near Foul Bay, opposite Safeway. Take Willows bus).
8 P.M., WED., MAY 17
Admission $1 Extra cards 50c
EXTRA GAMES
Plenty of parking available—Please don't park on Trent St.
FREE BUS DOWNTOWN

ALL WELCOME TO
THE BASEBALL BINGO
Every Tuesday, 8 p.m.
CLUB SIROCCO
2-JACKPOTS
5 CALLS OR LESS $100.00
1ST. CARD $1.00 — EXTRAS 50c
4 GAMES 25c
Promoting Baseball for Boys

VOICE OF WOMEN PUBLIC MEETING Thursday, May 18, at 8.15 p.m. at Dalsie's Hall, 312 Fort Street. Speaker: Mrs. Helen Tucker, national president, V.O.W.

LEAGUE OF ROSES (LANCS AND Yorks) will meet Thursday, May 18, Newstead Hall, 734 Fort St., 8 p.m. Entertainment and refreshments. Visitors welcome.

ARMY, NAVY & AIR FORCE VETS
BINGO
Every Wednesday, Friday, Saturday.
1811 Wharf Street EV 3-4513

GENERAL MEETING OF THE Esquimalt Legion Dockyard Branch 172. To be held May 17.

16 PLACES TO VISIT

SHAWNIGAN BEACH HOTEL
OPEN MAY 23
A change of air, away from sea level at beautiful Shawnigan Lake. Make reservations now for June. Rates from $30 a week all inclusive. New, modern dining room open to the public every day. Phone or write Denis C. Hurley for free colored booklet.

BIRTHDAY PARTY? Take the children to Rudy's Pet Zoo, Durrance Rd.

18 RESTAURANTS

THE COCK PHEASANT
2385 W. Saanich Road GR 9-2088

20 LOST AND FOUND

$25 REWARD FOR RETURN OF grey, purple and green check Rocex overcoat lost at Colwood Golf Club Sat. night, 1048 Fairfield. EV 2-3253.

LOST—KEYS IN LEATHER CASE downtown area, Saturday. Finder please contact Mr. Britnell, Finlay's. Reward.

LOST—CHILD'S GLASSES, BLUE frames, from Quadra, North Park to town to Fairfield. Reward. Phone EV 6-2784.

BLACK AND WHITE CHILD'S kayak, lost from house on Carrel St. Anyone having information, please phone EV 3-5443.

LOST — LADY'S HANDBAG. Money, personal papers, car keys, etc. Generous reward. EV 4-1298.

LOST, LADY'S LONGINES WRIST watch, Thursday. Sentimental value. EV 3-1201.

LOST YOUR PET? HOMES WANTED found. S.P.C.A. EV 3-6514.

LOST—670x15 FIRESTONE SNOW tire in Belmont Park. GR 8-1189.

21 MALE HELP WANTED

RCAF
Requires a
Limited Number of
SKILLED MEN
to Enrol in the RCAF
in Following trades:
—Aircraft Control Operator
—Photographer
—Communications Tech (Ground)
—Telegraph Technician
—Telephone Technician
—Meteorological Observer
—Clerk (Medical)
—Plumber
—Clerk (Administrative)
—Clerk (Accountant)
—Supply Clerk
—Radio Operator
—Teletype Operator
QUALIFICATIONS
—Grade Eight or better.
—Single.
—17 to 25 years old.
—Canadian Citizen or British Subject.
Contact the RCAF Career Counsellor at
885 Yates St.
Victoria, B.C. EV 6-4012
on
16, 17, 18, 19 May, 1961
or write to
RCAF Recruiting Unit
545 Seymour St., Vancouver, B.C.

EXCELLENT OPPORTUNITY FOR young man between the age of 21 and 25 to enter business for himself. Must be clean cut, presentable, non-smoker who is completely familiar with the packing, moving, crating and storing of household furniture and effects. Complete facilities, equipment and supplies available without financial obligation to the right man. Three references as to ability and character must be available before final acceptance. Write Victoria Press, Box 436.

WANTED BY LEADING LIFE ASSURANCE Co., a man aged 28 to 45, M.S.A., pension plan, group insurance, a generous salary. Must be grade 12 graduate or have business experience to compensate. Finest training and courses in the industry. Victoria Press, Box 455.

DO YOU WANT A BUSINESS OF your own? Good hourly remuneration for right man. Contact Walkins Products. Phone EV 4-2233 or EV 5-3559. Car needed.

HAVE GOOD PROPOSITION FOR experienced furniture salesman, all floor time. Apply Furniture Mart, Broad and Pandora.

EXPERT BRUSH PAINTER AND fiberglass man required. Victoria Press, Box 418.

MAN IN JAMES BAY TO MOW and clip lawns evenings. EV 4-6035 after 6.

ARCHITECT TO DESIGN HOUSE for a rocky view location. EV 5-0067

22 SALESMEN, AGENTS

REAL ESTATE
SALESMEN
SALESLADIES
Are you a producer? If so, you will be interested in our revised scale of commissions plus bonus. We have three deals available in our new office. All inquiries strictly confidential. Do not answer this ad unless you are a producer earning at least $500.00 per month. See Mr. Evans at Western Homes Ltd., 1728 Douglas Street.

A NEW SALES CAREER
This is a permanent position and offers one of the highest annual incomes in any sales field. We are a well-known sales organization specializing in mutual funds. Previous investment experience is NOT necessary. Part-time representatives desiring to join our permanent staff at a future date will be considered. Age 30 minimum. Phone in confidence, EV 5-3822.

SALES OPPORTUNITY
International company seeks additional salesmen for Victoria. Age 28 to 40, married and established resident. Applicants without actual sales experience will be considered. Guaranteed starting salary with excellent opportunity for future earnings and advancement. In requesting interview, please give brief personal history. All replies held in confidence. Victoria Press, Box 467.

THE MAN WE ARE LOOKING for must be of good character, well-spoken, neat-appearing and above all enthusiastic and aggressive. Here is the opportunity to receive one of the best commissions in the industry and be well rewarded for earnest endeavor. Phone Don Telford from 10-11.30 a.m., Telmac Small Cars, EV 5-1403

TOP POSITION
I need a top-level sales executive who can qualify for high commission position. Unlimited potential. Phone GR 9-3412, 10 a.m. to 5 p.m. or EV 2-0032.

25 MALE OR FEMALE HELP WANTED

ARE YOU GRADUATING FROM high school this year? Have you decided on your future? If you would like to earn a better than average income, phone GR 8-2228, 3-7 p.m.

26 FEMALE HELP WANTED

AUTOMOTIVE FIRM IN VICTORIA requires a sales secretary. Consideration will be given to an older person seeking permanent employment. Qualifications must include efficiency in typing, some knowledge of bookkeeping and an interest in meeting the public. Please reply in writing, giving full particulars as to age, qualifications, marital status. All applications treated in confidence and will be acknowledged. Apply Victoria Press, Box 487.

GENERAL STENOGRAPHER FOR Insurance and Real Estate office. Five-day week, MSA benefits. Please phone Mr. Foster for appointment. EV 2-2181. Harry Foster Ltd.

COMPANION-HELP FOR ELDERLY lady. Live in. 3 hours off after lunch. Knowledge of nursing and sewing. Able to drive car an advantage. Extra help for floors. Small remuneration. Very nice sleeping quarters. Own veranda, beautiful views. Please phone EV 3-2935 between 8 and 10 and 12 and 2.

EXPERIENCED STENOGRAPHER for modern real estate and insurance office in attractive upper Island town. Salary $250 per month with regular increase and opportunity for advancement. All replies confidential. Please send resume to Victoria Press, Box 449.

LARGE NATIONAL COMPANY REquires lady for supervisor position. Must be ambitious, have own car. Excellent opportunity to right person. For interview write P.O. Box 184, Victoria, B.C.

WE ARE INCREASING OUR STAFF for the summer season and require to start training now, one full-time car hostess, and one full-time inside staff. Please apply in person to 1922 Oak Bay Ave.

26 FEMALE HELP WANTED

NEW METHOD LAUNDRIES HAVE an immediate vacancy for a strong, active girl to work in their flat work ironing department. Steady work at excellent rate of pay. Please apply to National Employment Service, 1339 Johnson and quote order No. F-997.

HOUSEWORK AND IRONING, about 3 hours weekly. Prefer Saturday and one other day. Cedar Hill Cross Road, near Reynolds. $1 per hour. GR 9-5132.

WANTED — SALES CLERK between ages 25 and 37. Full time position, medical and other staff benefits. Apply Spotless Cleaners, 744 Fort Street.

RELIABLE WOMAN TO CARE FOR home and 2 small children. 5-day week, meals included. EV 2-5062 after 6 p.m.

WANTED — 2 WAITRESSES FOR hotel coffee shop. Port Alice, B.C. For particulars phone EV 6-4871, EV 5-7278.

REQUIRED FOR INSURANCE OFfice, clerk-typist. Must be quick and accurate. Victoria Press Box 444.

EXPERIENCED STENOGRAPHER (typing and shorthand) for insurance adjuster's office. Apply 413 Jones Building.

HOUSEKEEPER FOR GENTLEman in country, near Duncan. Reply Victoria Press, Box 450.

WOMAN WANTED TO TAKE CARE of small home and 2 adults; live in. EV 3-5591.

WANTED—A GOOD COOK-HOUSEkeeper. Good wages plus good references. GR 4-1010 before 10 a.m.

EXPERIENCED WAITRESS WANTed. Apply Clare's Restaurant, opposite the Post Office.

WANTED—EXPERIENCED LEGAL stenographer. References. Haldane, Campbell and Donegani. EV 4-6559.

WANTED — A COMPANION HELP to live in. GR 8-2298.

EXPERIENCED CASHIER - CLERK for grocery. Victoria Press, Box 453.

GRADUATE NURSE, PRIVATE hospital 2 days per week. EV 4-2356.

EXPERIENCED WAITRESS, Astoria Cafe, 744 Yates.

LADY TO CLEAN HOUSE, GOLDstream Ave. area. GR 5-4382.

27 TEACHERS WANTED

SCHOOL DISTRICT No. 33
(CHILLIWACK)
Applications are invited for the following teaching positions:
SENIOR HIGH:
English and Social Studies.
Music (Instrumental and Choral).
Girls' Physical Education.
JUNIOR HIGH:
Boys' Physical Education.
Girls' Physical Education.
Music.
French.
ELEMENTARY:
Primary.
Intermediate.
Slow Learners.
Please forward applications with copies of latest Superintendent

60 FUEL

Wood and Sawdust

SEASONED WOOD
Every piece hard maple, guaranteed no rubbish, stove length, medium size, ready to burn.
1 CORD $9.00
2 CORDS $15.00
AGRICULTURAL SAWDUST
ALL HEMLOCK
2 UNITS ONLY $5.95
3 UNITS ONLY $8.50
Dry Shavings, 3 Units $9.00
Reductions on Larger Orders
IMMEDIATE DELIVERY
O.K. FUEL
EV 4-2452 — EV 5-1812

GUARANTEED FIR SAWDUST
Double Screened
2½ units by blower $12.45
3 units by bulk $7.95

PLANER ENDS
1 and 3-foot mixed lengths.
3½ cords $10.60
12-inch lengths, 1 cord $7.00

WOOD — WOOD
Guaranteed All Fir
12-Inch Slab and Block
2½ cords $11.95
5 cords $22.45
BEST FUEL CO.
EV 4-[illegible]

DRY CORDWOOD DOUGLAS FIR
Special for furnace, fireplace and drum furnace in 12". also 2 ft. We have experienced 2 cords of cordwood will last twice as long as 1 cords of millwood. This wood is in good-size blocks. Come and see this wood at our yard. 2401 Rock Bay Ave.
1 Cord $11.00 — 2 Cords $20.00

SAWDUST
100% fir coarse heading sawdust. We still have summer prices.
One-Day Delivery
DHILLON FUEL CO.
EV 3-3811 and EV 2-0439

DRY FIR CORDWOOD
Why should you struggle with wet sawdust and poor quality small millwood? We have best quality. We have 12-inch, dry Douglas fir Cordwood, extra heavy. Ideal for open fireplaces and furnace; also 2-ft.
1 CORD $11.00
1½ CORDS $16.50
2 CORDS $20.00
POLZ HILLCREST FUEL
PHONE EV 4-3015 ANYTIME

DRY FIR CORDWOOD
Why should you struggle with wet sawdust and poor quality small millwood? We have best quality. We have 12-inch, dry Douglas fir Cordwood, extra heavy. Ideal for open fireplaces and furnace; also 2-ft.
1 CORD $11.00
1½ CORDS $16.50
2 CORDS $20.00
POLZ HILLCREST FUEL
PHONE EV 4-3015 ANYTIME

FIR SAWDUST — FIR SAWDUST
Double Screened
And Guaranteed
ALL FIR
Fill your bins now with the best Fir Sawdust in town.
Delivered by
Bulk and Blower
IDEAL FUEL CO. LTD.
EV 3-4622 — EV 5-2832

HEMLOCK
Special for Gardens
FERTILIZER SAWDUST
By Bulk or Blower
3 Units by bulk $3.95
5 Units by bulk $5.45
IDEAL FUEL CO. LTD.
EV 3-4622 — EV 5-2832

EMPIRE FUEL LTD.
DRYLAND SAWDUST
100% Coarse Fir from Scrap
6 big units by blower $15.00

Dryland Fir Millwood
Blocks and slabs, 2½ cords $14.50
Phone Don Steward,
day or night. GR 9-6944

KILN-DRIED 100% FIR PLANER ENDS
2x4, 2x6, 2x8 etc., 12' lengths.
Hand picked, no rubbish
1 cord $9 — 1½ cords $11
SUNKEN FUEL, EV 3-9525

DRY LAND FIRWOOD, GOOD furnace or stove lengths long 16" by blocks and slabs 2½ cords $12. EV 2-1972, Island Fuel.

ALDER, 16 - 18 LENGTHS FOR fireplace. 1 cord $15, 2 cords $25. OK Fuel. EV 4-2452.

61 BUILDING SUPPLIES

We Will Not Be Undersold
1'x8'—¼" mahogany plywood $1.27
4'x8'—¼" mahogany plywood $3.36
4'x8'—¾" mahogany plywood $3.99
4'x8'—¼" ribbon grain $5.19
2" x8" S4S, 1" x8" tongue and groove, and 1"x8" and 6" economy grade random lengths, carrier-load lots, per M fbm. $71.50
4'x8'x1/16" D sheathing $1.98
4'x8' No. 2 Shadow Wood $2.29
4'x8' No. 2 Drift Wood $2.44
2'6" x 50-ft. Picket Fence $15.50
Cedar Posts, split, each 40c
4"x4" per lin foot 15c
5"x5" per lin foot 22c
6"x6" per lin foot 29c
Floor Tiles 8"x8" ..... 9c ea.
Shorts, 6-foot
2"x4" ..... 8c — 2"x6" 10c
2"x8" ..... 10c — 2"x10" 15c
2"x10" ..... 15c — 2"x12" 20c
2"x12" ..... 30c — 2"x8" 40c
¾" Copper Pipe, hard or soft, per lin. ft. 23c
LANGFORD BUILDING SUPPLY
Open daily 8 to 6 except Sunday
GR 8-1724
940 Goldstream Ave.

OUTDOOR LIVING
Plan that Patio — Walk — Barbecue now. We have Stepping Stones—Bird Baths—Garden Stakes and Tools—Concrete Mix and Cement.
ALBITOL
Cement additive to ensure a permanent bond between old and new concrete for any desired thickness down to featheredge.
Goldbiett Tools for the mason—plasterer — cement finisher — tile setter.
Open Saturdays till 1 p.m. Parking lot adjoining building.
ISLAND BUILDING SUPPLY COMPANY
896 GORGE ROAD EAST
Phone EV 3-5178
Opp. B.C. Electric Bus Depot

BUILDING SUPPLIES — ONE STOP —
ALUMINUM COMBINATION SCREEN DOORS
Attractive, complete unit to improve your home. Easy to install. Let us show you how.
GOWER'S ROOF PRODUCTS
Your old roof plus Gowers equals a new roof. Use over asphalt or cedar shingles. Economical and easy to use. Let us show you how or quote for completed work. Colors: red, black, red, green and aluminum.
R. A. GREEN LUMBER CO., LTD.
BUILDERS SUPPLIES
2001 DOUGLAS ST. — EV 5-9714-5

B B B B B B B B B B B
READY MIXED CONCRETE
DELIVERED 6 DAYS a week
BUTLER BROS.
GR 4-1121

61 BUILDING SUPPLIES

STEWART & HUDSON LTD.
Everything for the Builder

MAY 24TH WEEKEND
The first big weekend holiday with daylight saving. Extra hours to start those outside building jobs. Plan now on a new fence, patio, room addition, carport, etc. To be sure of delivery please order early. Remember we are open all day Saturday.

NEW PLYWOOD CUTS
¼x13x36, B ..... $ .15
¼x18x36, B ..... .35
¼x24x24, B ..... .25
¼x12x60, B ..... .30
¼x27x48, S ..... .65
¼x32x84, S 1.49
¼x48x72, S 2.16
¼x48x84, S 2.52
¾x48x84, S 4.20
¾x54x60, S 3.95
¾x32x60, S 2.45
12x70x¾, Hardboard Cuts ..... .15
48x48x¼, Hardboard ..... .95
48x48x¼, Flakeboard Subfloor ..... .95
48x96x¼, Rej Hardboard 1.45

GARDEN STAKES
(25 Pieces)
3-ft. bd. $ .40 — 6-ft. bd. $ .90
4-ft. bd. .55 — 7-ft. bd. 1.05
5-ft. bd. .75 — 8-ft. bd. 1.20

BROOM HANDLE STAKES
48" Long: 1-24, each 5c; 25-74, each 4c; 75 plus, each 3c
54" Long: 1-24, each 6c; 25-74, each 5c; 75 plus each 4c

BARGAINS FOR BUILDERS
Duroid Hex Shingles, 16 sqs. or more, per sq. $9.25
Duroid Square Tab Shingles, 10 sqs. or more, per sq. $10.45
Permax All-Purpose Paper $2.25
2-Ply Roofing, roll $3.75
3-Ply Roofing, roll $4.50
Exterior Gloss White Paint, gal. $3.95
Ext. and Int. Undercoat, gal. $3.95
Same, per quart $1.09
4" Nylon Brushes $2.49
Polyethylene Rolls, 250 sq. ft. $1.79
8" Ceiling Fan $17.95
8" Wall Fan $21.95
30" Coppertone Hood Fan $37.95

MAHOGANY QUALITY DOORS
1-8x6-8x1⅜, each $4.85
1-10x6-8x1⅜, each 4.95
2-0x6-8x1⅜, each 4.95
2-4x6-6x1⅜, each 5.19
2-8x6-6x1⅜, each 5.95
2-8x6-8x1⅜, each 5.95
2-10x6-8x1⅜, each 6.25
3-0x6-8x1⅜, each 6.45

SAVE MONEY ON FENCING
Select your fence from samples at Stewart & Hudson, Gorge Road Lot.
Per foot
Scene Picket, 3-4 ft. high ..... $ .37
Log Cabin Rail, 2 ft. high ..... .35
Basket Weave, 2 ft. high ..... .33
Lattice Top, 4 ft. high ..... .45
All fences come complete with post-board and sufficient nails.
Creosote per qt. ..... $ .60
Cuprinol per qt. 1.65
Fence Stain, gal. 3.75
Post Hole Digger (rent per day) ..... .50
Concrete Mix for setting corner posts, 80 lbs. 1.10
Budget terms on lumber over $50. Pay only $10 month.

Builders - Contractors
Get a free estimate on your lumber list. We have the selection service and large stocks for prompt delivery. Your choice of Fir, Hemlock, Cedar, in specified lengths. Terms to suit your project.
STEWART & HUDSON LTD.
405 Gorge Rd. EV 6-3211
Open Monday Thru Saturday
8 A.M. - 5.30 P.M.

CUBBON LUMBER BUILDING SUPPLIES
(Formerly Drysdales)
1720 COOK ST. EV 6-5161

PLYWOOD? CUBBON ON COOK!
⅜ 3x24 Sanded, each ..... $ .10
⅜ 24x48 Sanded, each ..... .49
½ 12x36 Sanded, each ..... .72
½ 12x48 Unsanded, each ..... .70
½ 32x70 Sanded, each 1.98
½ 48x72 Sanded, each 2.40
½ 48x72 Unsanded, each 1.95
¾ 36x96 Sanded, each 3.60
¾ 48x84 Unsanded, each 3.92
¾ 42x77 Sanded, each 3.75
¾ 36x48 Sanded, each 2.76

SHORTS? CUBBON ON COOK!

	Lengths 6-ft.	8-ft.
1x2 dressed (12 pcs)	$ .72	$ .96
1x3 dressed (6 pcs)	.45	.72
1x4 dressed (6 pcs)	.60	.96
1x6 dressed (4 pcs)	.60	.90
1x6 (4 pcs T & G)	.60	.90
1x8 dressed (4 pcs)	.90	1.30
2x2 dressed (6 pcs)	.60	.96
2x3 dressed fir	.15	.40
2x4 dressed fir	.20	.54
2x6 dressed fir	.30	.72
2x8 dressed fir	.40	.95
2x10 dressed fir	.50	1.17
2x12 dressed fir	.60	1.68
¼x4 dressed cedar (6 pcs)	.72	
¼x6 dressed cedar (6 pcs)	1.08	

FENCES? CUBBON ON COOK! Our fences are pre-cut and ready for you to assemble yourself. Posts, boards and nails included. Priced from 37c per lin. foot.
PAINT? CUBBON ON COOK! Golden ext. white, special gal. $5.95. Stain, red, green, brown, gal. $2.95
LUMBER? CUBBON ON COOK! We have a wide selection of shiplap, boards and dimension lumber. Bring us your blueprint or lumber list for a complete estimate delivered to your job site.
STUCCO WIRE? BUILDING PAPER?

	1-5	5-10	10
Stucco Wire	Rolls	Rolls	Plus
450 sq. ft.	$10.95	$10.50	$9.95
Building Paper, 400 sq. ft.	2.75	2.50	2.25

CABINETS? CUBBON ON COOK! Kitchen cabinets made by experts right on the premises.
CREDIT? CUBBON ON COOK! Arrange a 30-day account, or a monthly budget account to suit YOU.
OPEN 8 A.M. TO 5.30 P.M.
SIX DAYS A WEEK
EV 6-5161

LUMBER - PLYWOODS
HARDWOODS - MOULDINGS
Be Sure to Call the
HOUSE DOCTOR
For ALL Your Housing Problems
EV 2-3171
BUILDERS SASH & DOOR Limited
350 Garbally Rd.

See Our Classified Ad Wednesdays and Fridays
MOORE WHITTINGTON LUMBER Company Ltd.
OFF BAY JUST WEST OF GOVERNMENT ST.
3014 BRIDGE ST.
EV 3-7106

FENCING FOR LESS
50' Complete, $15.50
COMBINATION SCREEN DOORS $14.50
CHOP GARAGE, SIDE PLUS ROOF
SAANICH LUMBER Yards
3041 DOUGLAS EV 5-2488
Open All Day Saturday

SAND AND GRAVEL, ROAD gravel and clay fill. O.K. Trucking Co., 780 Topaz. EV 5-1812.

HIGH GRADED LUMBER AND building supplies. Lowest prices. GR 8-3621. Jogindar Lumber, 1080 Goldstream.

MARY WORTH

Television for Tuesday

Programs subject to last-minute changes by stations concerned.

Time	CBUT Channel 2	KOMO-TV Channel 4	KING TV Channel 5	CHEK-TV Channel 6	KIRO-TV Channel 7	CHAN-TV Channel 8	BYNT-TV Channel 11	KVOS-TV Channel 12	Time
5.00		I Married Joan	Telescope		J. P. Patches		Brakeman Bill	Classroom	5.00
5.30		People's Choice	Telescope		Don Riley		Romper Room	Frisky Frolics	5.30
6.00		Gateway	Say When		I Love Lucy		Romper Room	I Love Lucy	6.00
6.30		Movie	Play Your Hunch	Romper Room	Video Village		Video Village	Video Village	6.30
10.00		Movie	Price Is Right	Romper Room	Double Exposure		Double Exposure	Double Exposure	10.00
10.30		Movie	Concentration	Movie	Surprise Package		Surprise Package	Surprise Package	10.30
11.00		Gale Storm Show	Truth or Consequences	Movie	Love of Life		Love Of Life	Love Of Life	11.00
11.30		Love That Bob	It Could Be You	Movie	Don Riley		City Assignment	Search: Light	11.30
12.00	Bazaar (12.15)	Camouflage	Jan Murray	Will Taylor Show	Kaleidoscope		Cartoon Carnival	Woman's World	12.00
12.30	Bazaar	Number Please	Loretta Young	Will Taylor Show	As World Turns		As World Turns	As World Turns	12.30
1.00	Bazaar	About Faces	Wunda Wunda	Movie	Face the Facts		Face the Facts	Mr. D.A.	1.00
1.30	President Kennedy	This Is Alice	From These Roots	Movie	House Party		House Party	House Party	1.30
2.00	Chez: School Time	Day in Court	Make Rm. for Dad	Movie	Millionaire		Millionaire	Men of Annapolis	2.00
2.30	Mantovani	Seven Keys	Here's Hollywood	Cuisine 30	Verdict is Yours		Verdict is Yours	Verdict is Yours	2.30
3.00	Music Break	Queen For A Day	King's Queen	Music-Break	Two Serials	Sign On (3.15)	Two Serials	All Star Theatre	3.00
3.30	Verdict Is Yours	Who Do You Trust	Sound Stage	CHEK Circus	Edge of Night	Ladies First	Edge of Night	Edge of Night	3.30
4.00	So Grows: News	American Bandstand	Sound Stage	CHEK Circus	Divorce Hearing	Carousel	Scott and Eddie	Californians	4.00
4.30	Film: Roundup	Captain Puget	Sound Stage	Film	Susie	Carousel	Scott and Eddie	Fun-O-Rama	4.30
5.00	Junior Roundup	Rocky and Friends	King's Clubhouse	Junior Roundup	J. P. Patches	Carousel	Three Stooges	Fun-O-Rama	5.00
5.30	Cartoons		Burns and Allen	Cartoons	Kit Carson	Movie	Popeye: News	Fun-O-Rama	5.30
6.00	News; Bachelor	News	Deputy Dawg	News; Spt; Wthr	News	Movie	News	Rama: News	6.00
6.30	Father: News	You Asked For It	News	Movie	Whirlybirds	Movie	Dr. Hudson	Comedy Hall	6.30
7.00	7 O'Clock Show	Expedition	Manhunt	Movie	Pioneers	Weather	Medic	The Third Man	7.00
7.30	Sea Hunt	Bugs Bunny	Laramie	Movie; Affairs	Coronado 9	Sunset Strip	Exposure	Manhunt	7.30
8.00	Chevy Show	Rifleman	Laramie	Chevy Show	Father Knows Best	Sunset Strip	Father Knows Best	Interpol	8.00
8.30	Chevy Show	Close-Up	Alfred Hitchcock	Chevy Show	Dobie Gillis	Lawman	Dobie Gillis	Dobie Gillis	8.30
9.00	FP Challenge	Stagecoach West	Thriller	FP Challenge	Tom Ewell Show	Mr. Adams	Life of Riley	Francisco Beat	9.00
9.30	Red Skelton	Stagecoach West	Thriller	Red Skelton	Red Skelton	Brannagan	Red Skelton	The Rebel	9.30
10.00	Close-Up	Alcoa Presents	Emmy Awards	Close-Up	Garry Moore	Johnny Midnight	Garry Moore	Garry Moore	10.00
10.30	Q for Quest	Viewpoint	Emmy Awards	Q for Quest	Garry Moore	News: Sport	Garry Moore	Garry Moore	10.30
11.00	News; Sports	News	Emmy Awards	News	Movie	Nightcap	Movie	News; Movie	11.00
11.30	Lacrosse	Movie	World Today	Movie	Movie	Movie	Movie	Movie	11.30
12.00	Lacrosse	Movie	Jack Paar	Movie	Movie	Movie	Movie	Movie	12.00
12.30	News	Movie	Jack Paar	Movie	Movie	Movie	Movie	Movie	12.30

TV TALK

Superman's back and Channel 12's got him!

Reruns of the Superman series will begin over Channel 12 at 4.30 p.m. Sunday. In late June the program will shift to 5.30 p.m., replacing College Bowl.

Star of the show was George Reeves, who committed suicide some time ago. Others involved are Jack Larson, Noel Neill, John Hamilton and Robert Shayne.

"It's the same old story girl loses boy, girl changes toothpastes, girl gets boy."

Tuesday's Highlights

1.30 p.m.—President Kennedy's arrival in Ottawa. He will address a joint session of the House of Commons at noon tomorrow—2.

7.00—Speed Boat Races returns tonight—13.

8.30—Close-Up presents part two of "Kenya—Land of the Black Ghost."

Political campaigns and elections of February 1961 are covered—4.

10.00—Television Emmy Awards, the 13th annual awards of the National Television Arts and Sciences, with hosts Dick Powell in Hollywood and Joey Bishop in New York—5.

11.35—Lacrosse, from Vancouver—2.

Tuesday's Movies

Westerns—12.30 p.m. on Channel 2.

9.30 a.m.—Music in My Heart (1940 musical comedy), Rita Hayworth—4.

10.30—Dangerous Corner (1934 crime drama), Melvyn Douglas—6.

1.00 p.m.—A Woman of Experience (1931 spy drama), Helen Twelvetrees—6.

3.30—Tugboat Annie (1933 comedy), Marie Dressler—5.

★ 5.30—Champagne for Caesar (1950 comedy), Ronald Colman, Celeste Holm, Art Linkletter—8.

6.30—A Dangerous Profession (1949 mystery), Pat O'Brien—6.

9.30—Escape to Glory (1940 sea drama), Pat O'Brien—13.

11.00—The Sea God (1930 adventure), Richard Arlen 7; Too Late for Tears (1949 melodrama), Lizabeth Scott.

11.15—Tarzan and the Slave Girl (1950 adventure), Lex Barker—12.

11.25—Hitler's Children (1942 wartime drama), Tim Holt—6.

11.30—Violent Stranger (1958 English drama), Zachary Scott—4; Apartment for Peggy (1948 comedy), William Holden—8.

★ Recommended.

61 BUILDING SUPPLIES

"RANCH-PANEL"
The handsome new siding designed to give "NEW" natural beauty to your home—
INSIDE AND OUT!
ONE LOOK
and you'll want to
"RANCH-PANEL"
RIGHT
AWAY!
You'll want to be first to "RANCHPANEL" your home the very moment you get your first look at this distinctive new siding. Sawn from specially selected CEDAR LOGS and graded to accentuate the natural beautiful markings of British Columbia cedar, new "RANCHPANEL" provides a delightfully different, unmistakeably modern look wherever it is used.
WHEN YOU BUY SPECIFY
"RANCHPANEL" SIDING
BRITISH COLUMBIA FOREST PRODUCTS LTD.
Victoria Sawmill Division
Fir, Hemlock and Cedar Lumber Products
Plywood
Cedar Shakes
PRES-TO-LOGS
Phone EV 5-3331
371 Gorge Road E.

SHAWNIGAN LUMBER YARDS LIMITED
2000 GOVERNMENT STREET
"Quality at the Right Price"
"ATTENTION" BERRY GROWERS
With the "Strawberry" season just around the corner, we would suggest that you get your supply of "Berry Hallocks" soon.
Carton lots (1000 to carton) $13.00
Less than carton lots, per basket .. 2c
Our spring shipment just arrived and you will like this year's basket.
HOLLYCRAFT ALUMINUM SIDING SASH AND DOORS
Top hung on nylon rollers for easy operation. Complete weather-stripping on all ventilators. Spring loaded prowler-proof catch. Interlocking meeting rails. Free estimates on any quantity.
FENCING
Choose the type you like from our display of fine fences or bring in your own design.
Per lineal foot
3' 6" Picket fence 43c
3' Log rail 25c
4' Log rail 32c
3' Basket weave 34c
4' Basket weave 44c
All No. 1 Construction grade lumber
SHORT LUMBER SPECIALS
1x6—8' T & G (4 pcs) 48c
1x8—8' T & G (4 pcs) 64c
1x8—6' T & G (4 pcs) 64c
1x8—8' T & G (4 pcs) 80c
1x10—8' T & G (4 pcs) 80c
1x10—8' T & G (4 pcs) $1.00
2x3—6' Dressed, each 15c
2x4—6' Dressed, each 20c
2x6—6' Dressed, each 30c
2x8—6' Dressed, each 40c
SHAWNIGAN LUMBER YARDS LIMITED
3000 Government St. EV 3-7281
"At the Sign of the Revolving Clock"

SPECIAL!
Random Plank Philippine Mahogany Panelling
4x7x3-16. Per sheet, $2.80
4x8x3-16. Per sheet, $3.35
* Doors * Plywood * Hardware
S. J. PEDEN LTD.
562 Johnson EV 5-6331

61 BUILDING SUPPLIES

SPECIAL!
METAL WALL TILES
Reg. 64c. Sale 32c sq. ft.
Cement and trim stocked
VICTORIA ROOFING & INSULATION CO. LTD.
917 Fort. EV 2-2331

FLOOR TILES
Dominion, Nairns, Williamson Linoleum Floor Tiles ..... 14c each
A few colors at ..... 10c each
Windsor Plastic Wall Tile, 34c sq. ft.
PARKER, JOHNSTON LTD.
1314 Broad EV 2-9181

GRAVEL, ROAD AND DRIVEways, 5 yds., $9.75; 8 yds., $14.75. Concrete gravel (navyjack) fill. Capital Trucking. EV 5-1733 anytime.

62 FURNITURE

NEW AND USED FURNITURE SPECIALS
Imitation Marble fireplaces. Ideal for Rumpus Room, to clear $12.50
SPECIAL CLEARANCE
CHESTERFIELD SUITES TO CLEAR $14.50 and $19.50
3-Piece Sectional Chesterfield suite, Brown nylon Freize 129.50
Recliner Chairs $49.50 to $59.50
5-Pce Wrought Iron Kitchen suite 34.50
EASY TERMS — FREE DELIVERY
SHAWNIGAN LUMBER YARDS LIMITED
3000 Government St. EV 3-7281
STANDARD FURNITURE BARGAIN BASEMENT
Scollard Bldg View St. EV 2-5111

CLEANING
3-piece Chesterfield cleaned, demothed in your own home, from $15. All work guaranteed. We also clean carpets. Call Ambassador Home Service. EV 2-5882.

3-PIECE CHESTERFIELD SUITE in new condition, surf green, washable nylon cover, reversible cushions all foam rubber, mothproof. Reasonable. EV 3-8196. EV 4-3968.

CONTENTS OF HOMES BOUGHT FOR CASH, OR ADVANCE MADE. MAYNARDS, SINCE 1905. 731 JOHNSON. EV 4-9621. EV 4-1621

HAGEL'S CHESTERFIELD UPHOLstery, 1917 Quadra. EV 4-3042.

62 FURNITURE

SELL OUTRIGHT
Or Consign Your Furniture to THE AUCTION HOUSE
FREE APPRAISAL at Victoria's Newest and Brightest AUCTION ROOM
851 JOHNSON
EV 6-2334 Eves. EV 5-5859

TRADE-IN SPECIALS
4.0 Continental Unit on Legs $39.50
2 Chairs and Drop-Leaf Table, Arborite Top $32.50
Large Mahogany Dresser, Plate Mirror $27.50
Large Mahogany Chiffonier, Plate Mirror $27.50
Slumber Queen Simmons Spring 4.6, good quality spring-filled mattress $39.50
3-Pce Beige Chesterfield Suite $99.50
6-Piece Walnut Dinette Table, Buffet, 4 Chairs $89.50
Walnut 4-Piece Bedroom Suites From $49.50
HOME FURNITURE
625 Fort EV 2-5138

HOLLAND BROS & CO.
NEW AND USED FURNITURE
824 FORT STREET PH. EV 3-9913
SPECIALS
Small walnut wardrobe, with mirror door $39.50
Large Viking rangette, in like new condition $55.00
Steel baby crib and mattress $8.00
Singer treadle sewing machine $12.50
Walnut tea wagon and tray $39.50

KILSHAW'S AUCTIONEERS
Cash for Furnishings
1115 Fort EV 4-6441

LUND'S AUCTIONEERS
BUY — SELL — APPRAISE
836 FORT EV 6-3308

BRITISH UPHOLSTERY SHOP 1603 Broad Street. We will gladly call at your house with patterns and give free estimates. Calls with no obligation. EV 3-2222.
Drapes — Slipcovers

8-PIECE OAK DINING SUITE, $60. Settee and chair $20. Double bed $12. EV 3-9946.

62 FURNITURE

PANDORA FURNITURE
Always a choice selection of furniture, appliances and effects. Two showrooms at 1050 Pandora (near Cook). EV 3-6319.

CUSTOM CRAFT UPHOLSTERY
J. DOBIE — GR 9-3568

63 MUSICAL INSTRUMENTS

Instruments, Pianos, Organs, Sheet Music, Records, etc.
Let Professional Musicians Serve You
PRIVATE MUSIC LESSONS
COMPLETE REPAIR DEPARTMENT
HALL & FAIRFIELD MUSIC CENTRE
Open Wednesday Afternoon and Friday Evenings
728 FORT ST. PHONE EV 5-6342

Music — Accessories
Teaching Studios
REPAIRS TO ALL INSTRUMENTS
"Enjoy the Confidence of Dealing with Specialists"
PAN MUSIC CO.
1609 Douglas St. EV 3-4421

WESTERN MUSIC CO., LTD.
The Store of Service
CLASSICAL — POPULAR
EDUCATIONAL — CHORAL MUSIC
820 Fort Street EV 2-1311

Professional Instruction
CLARINET
Bernie Porter Music Studio
721 View EV 2-9542

THE FLETCHER ELECTRIC chord organ, an organ the whole family can play, share and enjoy. No lessons are necessary. Simply plug in and play on sight from the easy to follow music book. Only $69.95. Terms $5 per month. Phone EV 3-6248.

HEINTZMAN AND NORDHEIMER pianos, new and used, for sale or rent. Showroom at 2020 Douglas, day or any evening. Transportation provided. Exclusive agents. Fletcher Bros. Ltd. (Walter Fletcher). Phone EV 3-6248.

NEW AND USED PIANOS AND organs. Easy terms and trade. Hall & Fairfield Music Centre, 728 Fort. EV 5-6342.

POP PIANO OR ORGAN TAUGHT by modern method in your home. Phone Marg Hughes, EV 6-5665.

YOU GET CASH IN A HURRY FOR the things you don't need when you use an inexpensive classified ad.

YOU GET CASH IN A HURRY FOR the things you don't need when you use an inexpensive classified ad.

64 TV, RADIO, SALES AND SERVICE

RENT OR BUY
17" and 21" Used TVs
$69 TO $99
Rental Applies on Purchase
KING TV & RADIO
1672 Douglas St. EV 4-9913

EATON'S
TV and Radio Repairs
Dial EV 2-7141 . . . for radio and TV repair service. EATON'S will send a trained repairman to your house for pickup, repair and deliver your set if you wish.
T. EATON CO. LTD.

BUTLER BROTHERS
TV Service
2206 DOUGLAS
Qualified technicians. All work guaranteed. Bring your tubes to our shop for FREE testing on the very latest equipment. EV 3-1311.

LAWRENCE HILL
TV ANTENNA SERVICE
2916 5TH ST. EV 2-3287
Formerly of Hillside Ave.

HARLEY R. TAYLOR
TELEVISION SPECIALIST
CERTIFIED TECHNICIAN
GR 7-2400

FOR MAXIMUM PERFORMANCE and minimum service, install a Winegard Colorceptor and Rotor. Your present antenna in trade. Rawnsley and Jones TV, 623 Yates St. EV 3-9731.

TV, RADIO AND APPLIANCE sales and repairs. Business, fixtures and stock. $1,000 to handle. 14 years in business. Victoria Press, Box 440.

NEW ZENITH DE LUXE ROYAL No. 750, 8 transistor portable radio, plays in car, boat or house. Value $114. EV 3-1109.

GUARANTEED BETTER TV RECEPTION. New 10 T.W. Channel Master antenna, Quadra Appliance Servicentre, 3514 Quadra. EV 5-6422.

VICTORIA ELECTRONICS
Graduate Experts in Television
Any Make — Anytime — Anywhere
$4.00 EV 5-0833

WANTED, POWER SUPPLY ONLY for TV tenna-top booster. Please write to Box 88, Wellington, B.C. or phone SK 4-7908.

24 PROMPT, EFFICIENT 24-HR service. Antenna sales and repair. Teletron TV EV 5-3822.

TV ANTENNAS, MASTS AND ACCESSORIES for do-it-yourselfers. Scobie Shop, 1819 Douglas.

TOSH — 1817 FELTHAM. EXPERT repairs. GR 7-2140.

MAAS RADIO AND TELEVISION Service, GR 5-1836, Colwood.

64 TV, RADIO, SALES AND SERVICE

Guaranteed Service and Repairs to All Makes of Radio and TV
ATKINSON & PEARCE
EV 2-8521 2032 Quadra Street

TV RENTALS, SALES, REPAIRS and service. Delta Electric, 714 Cormorant. EV 4-7416.

66 BICYCLES AND MOTORCYCLES

BICYCLES — TRICYCLES
WAGONS
Complete Line of Parts and Accessories
Take Trade-Ins, Easy Terms
ROBINSON'S
1307 Broad St. EV 5-3429

KIDS — LOOK AT THIS!
Philips 3-speed sports bike, rebuilt as new—only $44.50 at
CARMICHAEL'S BICYCLE SHOP
829 Fort St. EV 2-9728

BICYCLE SALE NOW ON! ROYAL cycle, 3 speeds, $34.50; Raleigh, 3 speeds, $39.50; 12 bicycles, $12.50. Electronic Bike Shop, 756 Johnson, corner Blanshard. EV 5-9813.

GUARANTEED MOTORCYCLE and scooters at Brooklands Motorcycle Sales and Service Ltd. 957 Fort. EV 3-3928.

MAN'S RALEIGH SPORTS BIKE, 3 speed, whitewalls, etc., $60 or best offer. 2961 Larkdowne.

NEW AND USED BICYCLES. REpairs. Russ Hay, 1329 Government.

MOTORCYCLE SALES
3647 Douglas Street EV 4-7543

1957 TRIUMPH T-21 10. EXCELlent condition. $450. EV 2-8306.

67 STOVES AND FURNACES

Used Ranges and Heaters
ALMOST NEW CYCLOS OIL RANGE, 16" OVEN. COST $329.00, for $149.00
DUOTHERM OIL HEATER IN TOP CONDITION, 50,000 BTU. WAS $49.00, NOW $39.00
McCLARY FURNACETTE CIRCULATING WOOD AND COAL HEATER. AS NEW, ONLY $49.00
MONTAGUE WOOD AND COAL RANGE, ONLY $29.00
C. Tayler Home Appliances
707 JOHNSON EV 3-3281

PRE-FAB SHOP
Distributors
Furnaces, Duct & Fittings
Oil Tanks
New and Used Heating Equipment
515 Alpha EV 2-5214
Open Saturdays

NEW AND USED OIL RANGES, $45 and up. We service all makes, specializing in Fawcett, Quaker and Cyclos. Reasonably priced new and used combination oil and gas ranges and heaters. Eagle Sales, 1016 Fort St. EV 2-3923.

"PACIFIC"
The famous sealed-in steel furnace and oil units that cannot smoke. Give you a lifetime satisfaction.
PACIFIC SHEET METAL WORKS LTD.
1009 Yates Street EV 2-3169

GAFFERS AND SATTLER 36" GAS range. Chrome top, automatic oven, grill and thermo eye burner. 2 yrs old. $295. EV 5-2789.

RANGE AND FURNACE REpairs, boilers and Cyclos oil burners installed. EV 2-1842.

APARTMENT - SIZE 4 - ELEMENT electric stove. Like new. $75. Call EV 4-6691.

STOVE AND FURNACE PARTS. Incinerators. Victoria Foundries, Ltd., 622 Pembroke Street. EV 4-2124.

OIL HEATER, COLEMAN, 75,000 B.T.U. Also oil range. 433 Superior.

SOUTHALL'S HEATING, LTD., 833 Balmoral. EV 5-4042.

71 FARM IMPLEMENTS

640 CASE Flail Type HARVESTER
60" Cut
FOR ALL YOUR FORAGE NEEDS
BUTLER BROTHERS
TRACTOR SHOP
KEATING X RD
GR 4-1121

FORD 8N Tractor, sound $795
6-h.p. Rotary Tiller $145
O.K. Champion Potato Planter $135
FORD Sidemount Mower, fits 8N $145
ATCO Power Mower, as new $139
Mayhew, Strutt & Williams Ltd.
2312 Douglas St. EV 4-3922

72 MACHINERY

* IT'S HERE *
The New TOTE GOTE
A MUST FOR ALL
See it at the Exhibition Booth No. 20 at Curling Rink.
Vancouver Island Distributors
F. & F. TRACTOR EQUIPMENT LTD.
2940 Douglas EV 3-7842

73 TOOLS FOR RENT

FOR RENT
Rototillers — Compressors
Rock Drills — Concrete Breakers
Pumps, Lawn Mowers, Mixers
Floor Sanders and Polishers
981 Tillicum. Alf Becker. EV 4-6414

74 GARDEN SUPPLIES

Fertilizer

FOR THE BEST SPRING GARDEN Dig Cow Manure in Now
$3 Yard for 6-Yard Loads
RUDD'S DAIRY FARM—GR 9-3073 659 Head Street EV 5-6392

74 GARDEN SUPPLIES

Fertiliz

82 MISCELLANEOUS FOR SALE

SPECIAL OF THE WEEK!!!
1961 Zenith Frig Freezer Combination, 15.5 cu. ft. capacity, 175 lb. freezer, all de luxe features
$529.95
$130 Trade-In Allowance.
You Pay Only $399.95
$20 monthly
LO-O-K!
1 Repossessed TV 21" Console Model (9 months old.)
ONLY $199.95
RENT ZENITH HOME FREEZER
$8 a month
MARSHALL WELLS
724 Fort St. EV 4-1021
or EV 3-2425 evenings

RECORDS
78 R.P.M. NEW, 4 FOR 99c
TRANSISTOR RECORD PLAYER $49.50
TAPE RECORDERS Philips, 2 only (Used) New Price $299.95 $175 EACH
TRANSISTOR RADIOS (Used.) Values to $79 when new Your choice $19.95
TV SETS
Group 1 $45
Group 2 $65
Group 3 $75
Group 4 $85
MANY HAVE NEW PICTURE TUBES AND ALL IN Good Working Order
KENT'S
742 Fort EV 3-7104

GOVERNMENT EMPLOYEES! AND ARMED FORCES!
18 TO 33% OFF! ON ALL HOME FURNISHINGS
Full Guarantees and Easy Terms
CONTINENTAL HOME SUPPLY
2081 Douglas St. (At Roundabout)
Open 9 a.m. to 9 p.m.

BABY BEEF
Choice sides, 120-lb. avge. 49c lb.
TURKEYS — 49c LB. (Grade A mature hen turkeys)
Pork Pack—25 lbs. only $14.75
ALBERTA MEAT MARKET
2811 Cook St. EV 3-6882

DON'T MISS THE AUCTION WED., 7.30 p.m. 2634 Douglas, opposite Victoria Press. Quality furnishings, antiques, stamp collections, beautiful rugs, silver, jewelry, tools. Diamond. The Auctioneer. EV 6-3632

• SHARPEN FOR SPRING •
Mowers Sharpened and Adjusted
Hand Mowers $3—Power Mowers $7
Newland Used Lawn Mowers
PRICE'S KEY SHOP
847 Fort St. EV 4-8221

USED CAMERA SPECIALS
Keystone Magazine Twin Turret, 16 mm., $93.95
VICTORIA PHOTO SUPPLY LTD.
1015 Douglas St. EV 3-3436

PRESIDENT TANK VACUUM, near new; Ithica 12 gauge pump shotgun, almost new, $69; 22 Winchester rifle, target sights, $40. EV 5-0661.

DORMAN'S ON DOUGLAS
"BUY OF THE WEEK"
$5 bonus to classified readers. Cut out this ad and save $5 on the purchase of your graduation suit.
SAVE ON FOAM PLASTIC! 1" thick 30c sq. ft., 2" thick 60c sq. ft. 3" thick 90c sq. ft. Perfect for cushions, upholstering, etc. Industrial Plastics, 908 Fort. EV 4-5814.

SPECIAL — LUXTONE, QUALITY Paint, Latex 1.95-3.95; semi 2.10-6.95; H.P. white 1.95-3.95. Victoria Color Centre Ltd., 2506 Douglas St. EV 5-3132.

CASH REGISTERS, SCALES, slicers, adding machines, etc., new and reconditioned. Owen Scott & Richardson, Ltd., 919 Johnson. Ph. EV 3-5353.

PARTS AND SERVICE
For Small and Major Appliances
DELTA ELECTRIC
714 Cormorant EV 4-7416

RESILIT VACUUM CLEANERS. Repairs—Service to All Makes
ABC Electric, 909 Fort. E 4-3113

PAY LIGHT AND PHONE BILLS FAIRFIELD PHARMACY
DRUGS, 301 COOK EV 6-6171

GUARANTEED USED AUTOMATIC washers. Island Washer Service, 615 Chatham. EV 2-6413.

POTATOES CARROTS TURNIPS cabbage, shrubs, plants for quality Mattick's Farm. GR 9-1636.

PAY LIGHT AND PHONE BILLS BRUCE'S PHARMACY
Prescriptions 2229 Douglas EV 2-0400

ESQUIMALT PHARMACY
Cosmetics, cameras, FREE delivery. 1201 ESQUIMALT RD. EV 3-1851

YOUNG GRAIN-FED PORK SIDE or whole, 32c lb.; cut and wrapped, 35c lb. Mabberley. GR 8-3052.

PAY LIGHT AND PHONE BILLS GONZALES PHARMACY
Drugs 1845 Fairfield EV 4-0441

PAY LIGHT AND PHONE BILLS AT McCALL-DAVEY DRUG
Prescriptions Filled — Free Delivery

SPECIAL! — ROLL ON SETS, complete, $1.19. J. J. Ross & Sons Ltd. 749 Pandora.

HOOVER AUTHORIZED SERVICE
HOUSE OF SERVICE
2006 OAK BAY AVE. EV 4-4276

GOOD USED FRIDGES, ALL sizes. G.B. Refrigeration, 855 Bay. Reliable service. EV 6-2744.

SPRAY EQUIPMENT AND LADDER rentals. Glidden paints, Decorative Arts, 1920 Oak Bay. EV 4-6521.

TWO KIDDIE CARTS; STRONG, good condition, half price. Phone EV 6-3723.

FURNITURE, SUITABLE FOR summer cottage, also good washer. EV 6-4977.

DOUBLE BED, COMPLETE, $10; kitchen set, $5; dresser, $7.50; other items. EV 6-2023, evenings.

NOW! YELLOW POLYETHYLENE film, for greenhouses, etc. Industrial Plastics, 908 Fort St.

WORKBENCH, MISCELLANEOUS power tools. After 6 p.m. EV 4-1218.

40" ELECTRIC RANGE AND ELECTRIC fridge. EV 2-8782.

TENT, 9x9, GOOD CONDITION, $20. GR 4-1837.

RECLINING CHAIR, $30; GIRL'S bicycle. EV 4-2657.

NEO-AIR CONDITIONER WITH motor, A-1 shape. EV 3-4637.

WRINGER ROLLS SAME DAY if necessary. Taylor & Co. 816 Fort.

FREEZER OWNERS! SEE US! B.C. Meat Mkt. 642 Yates. EV 4-9622.

CHILD'S SANDBOXES, 4'x4'x8" with sand, $4 delivered. EV 3-0047.

SKIN DIVING EQUIPMENT. Complete outfit. Phone GR 9-2993.

LARGE STEEL DRUM, FOR INCINERATOR or furnace. EV 4-9675.

CHEST OF DRAWERS AND POOL table. Phone EV 5-4772.

SPEED QUEEN WASHER, WORKING condition. EV 4-4742.

82 MISCELLANEOUS FOR SALE

KITCHEN DISPLAY
Be sure to visit our booth at the VICTORIA EXHIBITION
May 15th to 20th
Featuring the "MAJOR" line of beautiful native alder kitchen cabinets.
W. R. MENZIES & CO.
911 Fort EV 3-1112

Mc and Mc's USED APPLIANCE BARGAINS!
WRINGER WASHERS ..... $ 10
TELEVISIONS FROM 69.50
TO 120.00
MANY MORE TO CHOOSE FROM
LAWN MOWERS
SMOOTH-CUT ROTARY LAWN MOWER, POWERFUL 2½-H.P. MOTOR $59.95
SEE OUR STOCK OF USED POWER MOWERS FROM $15.00 UP
Mc & Mc
1400 Government St.

HARKNETT APPLIANCES LTD.
Visit Our Warehouse For Clearance of Used
ELECTRIC RANGES
OIL RANGES
REFRIGERATORS
GAS HOT WATER TANKS
TV SETS
All At Sacrifice Prices.
HARKNETT APPLIANCES LTD.
2333 GOV'T EV 4-4169

NYLON
ELASTIC STOCKINGS
Their 2-way stretch elastic and fashioned leg and instep apply the firm, even pressure to all parts of the leg so necessary in the treatment of surface varicose veins and other leg ailments. Equally important, these features guarantee a smooth, even wrinkle-free fit making them inconspicuous under regular hosiery.
McGILL & ORME
SURGICAL SUPPLIES
1012 BROAD ST.
EV 4-8433

MAIS ELECTRIC
Clean Used Appliances
WESTINGHOUSE $59.95
GIBSON $79.95
LEONARD $69.95
FRIGIDAIRE $99.95
LEONARD TOP FREEZER $129.95
INT'L-HARVESTER, TOP FREEZER $139.95
Save Always at MAIS
1821 COOK EV 5-2436

It's the STYLE To Graduate GRADUATE In Style
WITH AN ALL-WOOL WORSTED 2 AND 3 BUTTON, 2-PANT SUIT. GOOD CHOICE OF COLORS. $49.50
LES PALMER
744 VIEW EV 3-2825

FOOD SALE
AT OAKCREST FOODS,
3475 QUADRA
Mon., May 15 to Sat., May 20
We Sell the Best at the Lowest Prices
Ice Cream, all flavors. Compare this price, pt. brick, only ..16c
Nalley's Potato Chips, Reg. 39c size. Our price 29c
Watermelon, ripe, sweet, juicy. Whole, each 49c
Wieners, No. 1, Gainer's Superior, 3 doz. $1.00
Wiener Buns, fresh daily. Reg. 40c. Our price, doz. 29c
Turkeys, oven-ready, 18 to 23 lbs. Lb. 49c
Canada choice, red steer, ground round steak, lb. 59c
Pork Chops, lean, meaty, fresh, lb. 56c
Chicken Noodle Soup, Stewart House 10c
Tri-tant Milk, Pet brand, large 3-lb. box 37c
Dog or Cat Foods, Tops, real low price, 6 tall tins 39c
Tuna Fish, Blue Pacific. No limit on this one. 2 tins 45c
Jello Powder, Nabob top quality, 6 pkgs. 49c
Fresh Corn on the Cob, Sweet, tender. First of the season, doz. 79c
Squirrel Peanut Butter, jumbo 48-oz. tins, only 79c
Mustard, Kids like it with hot dogs. Jar 10c
Nobody. But Nobody. Undersells
OAKCREST FOODS
We reserve the right to limit quantities.

YOU'VE TRIED THE REST NOW
TRY THE BEST
WHERE YOUR DOLLAR BUYS MORE
Pet Instant Milk Powder, 3-lb. pkgs. for 59c
Gerber's Baby Foods, 12 tins, 99c
Mason's Canned Drinks, all flavors, 6 cans for 50c
McColl's Peanut Butter, 16 ozs. 25c
Libby's Deep Brown Beans, 15-oz., 2 for 23c
I.G.A. Foil Wrap, 12" roll 25c
Fresh Frying Chickens, lb. 29c
Tablerite Skinless Wieners, 3 doz. $1
Tablerite Skinless Pork Sausages, 3 lbs. for $1
Fresh Lean Ground Beef, 3 lbs. $1
1 lb. Fresh Sliced Beef Liver, 1 lb. Rindless Side Bacon, both items for $1
Oranges, sweet and juicy, 5 lbs. 49c
Corn on the Cob, 4 for 49c
Watermelons, each 69c
PRICES EFFECTIVE MAY 15-20
HI-WAY
I.G.A. FOODLINER
COLWOOD CORNERS

SPECIAL PURCHASE
Ladies' spring sample suits and coats. Worsteds, tweeds, sealskins. Priced from $19.95. John McMaster, 1012 Fort St., EV 4-4712.

HOW IS YOUR BEARD, MEN? Treat yourself to a new shaver or have your present one overhauled. B.C. SHAVER SHOP, 743 Fort Street.

DEXALL CAULKING COMPOUND for filling loose joints, cracks, etc., before painting on outside surfaces. Tubes 35c. Sherwin-Williams Store, 1314 Douglas. EV 4-3013.

OLYMPIA TYPEWRITERS, SALES, service, rentals, new and used. Adders, calcs, dictating machines and photo-copy. Barr Bus. Machines, 749C Broughton. EV 5-7822.

PLAN AHEAD! RESERVE AHEAD! Everything to rent or buy for the camper.
ISLAND CAMPING & RENTALS
2260 Douglas EV 4-4631

MUST SELL — AUTOMATIC washer bed and mattress, 9x12 rug, sewing machine, hand lawn mower, rangette. EV 3-8883.

JE REVIENS COLOGNE
with free Perfume $4.00 at THE VICTORIA PHARMACY
Government and Broughton Streets

3-SPEED PORTABLE STEREO record player; left-handed Black Diamond first baseman's glove. Ph. EV 3-6046.

BEATTY WRINGER WASHER, good condition. $40 or nearest offer. GR 6-4096 before 12 noon or after 6.30 p.m.

FOR THE BEST TURKEYS AND chickens in town, Stuart's Meat Market, 1402 Douglas. EV 3-8213.

DARLING PHARMACY
Drugs, Prescriptions, Cosmetics
FORT AT BROAD EV 2-1212

TREADLE SEWING MACHINE, wringer washer. What offers? Call GR 9-1164.

ONE EUREKA VACUUM CLEANER with attachments. Like new. To see apply at 716 Hampton Rd.

TWO GOOD VACUUM CLEANERS Reasonable offers considered. Ph. EV 6-3474.

WILLS MAHOOD PHARMACY.
"Futuro" Hernia Aids and Trusses. Douglas at Johnson. EV 4-2622.

ELECTRIC SEWING MACHINE, good condition. Must sell. Phone EV 4-5963.

BREADIN CONFY., 1044 PANDORA Grade A large eggs, 2 doz 87 cents.

BABY CARRIAGE. PH. EV 5-3305

82 MISCELLANEOUS FOR SALE

TRUSSES AND SURGICAL SUPPORTS
Private Fitting Rooms
Trained Male and Female Attendants
OWL DRUG
Fort and Douglas
EV 5-6761

EXCELLING
Like Crazy
HUMBER'S
GOLF

COME to the FAIR
See the new QUICK DRYER AUTOMATIC IN ACTION
BONUS
During Fair Week, $20 saving. Pay only $119.50 for this 110-volt dryer, at the fair or 1720 Douglas.
BUTLER BROTHERS
1720 DOUGLAS OPP. THE "BAY"
EV 3-7104

• USED POWER MOWERS •
Also Briggs and Stratton Mower Parts.
NEW 24" RIDING ROTARY MOWER, ONLY $225.00
B.C. Power Mower Sales & Service
882 Balmoral EV 2-6313

FREEZER PACKS. CANADA choice beef. 25-lb. front pack $11.50; 25-lb. side pack $13.75; 25-lb. hind pack $16.50. Save on all freezer supplies. Avonlea Meat Market, 1425 Douglas St. EV 4-9313. Free delivery.

ATTENTION, BABIES! FOR YOUR solid comfort while vacationing "Robinsons" have nice cribs, carriages, high chairs, play pens for rent. Make sure your parents call ROBINSON'S
1307 Broad St. EV 5-3429

AUTHORIZED TORO MOWERS
• SALES AND SERVICE •
"The best you can buy." Victoria Service Centre, corner of Broad and Cormorant. Phone EV 3-5552.

ORDER AWNINGS NOW. CANVAS awnings or A.A.A. aluminum awnings. Free estimates. Victoria Tent & Awning Co., 821 Balmoral Road. EV 2-3215.

CLEARING LADIES' SPRING coats and knit suits. Save at least 25%. Jack Burgess, 2201-03 Oak Bay Avenue.

REVERSIBLE PLEATED SKIRT, worn very little size 14-16; white cashmere coat, worn twice. Phone EV 3-6585.

LAST CHANCE—SACRIFICE PRICE —Complete seven-piece Polaroid camera outfit. Phone GR 7-1473.

WHITE ENAMEL WRINGER washer, excellent condition, $28. GR 9-4680.

BEEF BY SIDE OR QUARTER. Hogs, half or whole. Good for locker. Sell reasonably. EV 3-9098.

83 MISCELLANEOUS WANTED

CASH ADVANCED OR BUY OUTRIGHT — FURNISHINGS, CARS, APPLIANCES. MAYNARD'S, 731 JOHNSON. EV 4-5821. EV 4-1621.

IN VICINITY OAK BAY A & W Drive-In, 1820 Oak Bay Ave., a garage for storage purposes. Must be dry and securable. EV 6-2911.

WE WANT YOUR SCRAP
• Industrial Iron & Metal •
Open All Day Saturday
343 Tyee Rd. EV 4-6922

WANTED—USED 60-GALLON OIL drums and stands. Eagle Sales, 1016 Fort St., EV 3-3823.

KILSHAWS
CASH FOR FURNISHINGS
EV 4-6441

LUNDS AUCTIONEERS
BUY—SELL—APPRAISE
926 FORT EV 6-3308

WANTED REFRIGERATORS FOR repair or parts. G. B. Refrigeration, 855 Bay. EV 6-2744.

GOOD BOOKS ALWAYS BOUGHT
HAUNTED BOOKSHOP
845 Fort EV 2-1427

CASH PRICES PAID FOR GENTLEMEN'S good used clothing. The Bazaar, 1317 Broad Street. EV 2-2514.

WE PAY CASH FOR USED GOODS. Island Trading, 1415 Govt. EV 4-5354.

WANTED — USED FURNITURE. Holland Bros. & Co. EV 3-0913.

WALLY GRAY BUYS FOR CASH EV 2-1621.

JUNK
Cars $5 up, complete. EV 2-9395.

84 SWAPS

SWAP
$3,000 equity in 2-year-old 3-bedroom home on McLellan Street for car, truck, tractor or? Write J. Corvy, Endako, B.C., for details.

WILL SWAP 1961 23" TELEVISION for anything of value and carry balance. Phone AL at EV 4-1161 days or EV 5-7946 or EV 5-0438 evenings.

1953 AUSTIN, VERY NICE, FOR deep freeze, automatic washer, chesterfield suite or would sell, $450. Ph. EV 5-0865.

SWAP 1948 5-PASSENGER COUPE for good Saanich building lot. Ph. EV 6-3872.

WILL TRADE '41 CHEVROLET SEDAN, good running condition, for set of golf clubs. EV 5-2519.

MAGNUS CHORD ORGAN FOR camping outfit. EV 4-2961.

WANT PLUMBING WORK FOR what have you? GR 9-2353.

85 ANTIQUES

ANTIQUE AUCTION
A SALE OF OUTSTANDING INTEREST WILL BE CONDUCTED IN OUR SALESROOMS SHORTLY. ANTIQUE FURNISHINGS, PAINTINGS, SILVER AND WORKS OF ART ARE NOW BEING ACCEPTED. CONTACT LUNDS AUCTIONEERS, 926 FORT ST. PHONE EV 6-3308.

OVER 60 YRS. BUYING-SELLING ANTIQUES IN B.C. FREE, SKILLED APPRAISALS. MAYNARD'S, 731 JOHNSON. EV 4-5821.

90 PETS

VANCOUVER ISLAND DOG FANciers Association all-breed championship shows to be held at Sanscha Hall, Sidney, B.C., May 19 and 20. Information phone GR 9-3295.

1 ONLY, SILVER MINIATURE poodle, female. Excellent pedigree, 5 months old, developing into show calibre, personality plus. Phone EV 3-5542.

HARVEY'S PET FOOD, ALL meat. 2 lbs. for 35c. Harvey's Fine Meats, Ltd. 2709 Quadra at Hillside. EV 3-2631. EV 5-3955.

COLLIE PUPPIES, 8 WEEKS. Tri-color and sables. Champion sired. Registered. EV 2-4164. 1206 Old Esquimalt Road.

JOYLAND BOARDING KENNELS, off Pat Bay Hwy, individual kennels with runs, exercise field. GR 4-2301.

BATH AND CLIPPING REG. PUPS. Michael Williams Boarding and Training Kennels. GR 8-1067.

BABY BUDGIES. TALKING strain. Domestic Sales, 28 Burnside W. EV 3-3512.

STOP THAT CAT FROM DIGGING in the flower bed. Method $1. H. O. Munzer, Box 395, Sidney, B.C.

AT STUD — REGISTERED SEAL-point Siamese. Reasonable rate. Cobble Hill. 657-4

CHESAPEAKE PUPS, 3 MONTHS, beauties. Burnside Car Radio, phone EV 5-7379.

LOVELY BOSTON PUPPIES, small type. 199 Island Highway, View Royal.

MYNAH BIRDS, CANARIES, BUDgies, monkeys. Mattick's Farm.

SPECIAL CARE, BOARD FOR your cat. References. EV 4-0936.

NICE CATS TO GOOD HOMES. C.P.L., EV 4-9602, 10-5.

FOR SALE—BOSTON TERRIER puppy (male) registered. EV 3-7121.

APRICOT POMERANIAN, $25. CALL GR 7-2716 after 6 p.m.

91 CHICKS, POULTRY, HATCHING EGGS AND SUPPLIES

DAY-OLD AND WEEK-OLD DUCKlings.
SIDNEY DUCK FARM
9465 Pat Bay Highway GR 5-1412

TOP-RATE PAY FOR LIVE POULtry. Victoria Poultry, EV 3-0932.

Radio Report

Tuesday's Highlights

8.45 a.m.—Roving Reporter—CKDA.
9.00—Don. McNeill—KOMO; Party Line—CJVI.
10.00—Six For One Quiz—CJVI.
10.15—University of the Air—CBU.
10.45—Mr. Kapitan's Fortune—CBU.
11.05—Curtain Call—KXA.
12.15 p.m.—Cecil Solly—KIRO.
12.30—Gil Henry Show—KOMO.
2.00—B.C. School Broadcast—CBU.
2.10—Roundtable—KIRO.
2.30—Trans-Canada Matinee—CBU.
3.02—Beachcomber Show—CFAX.
4.30—Tempo—CBU.
5.55—Show Business with Sinclair—CJVI.
6.15—Rawhide—CBU.
6.30—Critics at Large—CBU.
7.30—Christian Frontiers—CBU.
8.05—House Party—CKDA.
9.30—Stage Nine—CJVI.
10.30—Night Beat—CJVI.

Tuesday's Music

8.00 a.m.—Morning Overture—KXA.
9.05—Time Out—CKDA; Symphony for Seattle—KXA.
9.30—Reg. Stone—CFAX.
10.00—Seattle Symphony—KXA; Morning Concert—CFAX.
10.30—Adventures in Music—CJVI.
11.15—Off the Record—CBU.
Noon—Symphony for Strings—KXA.
12.05 p.m.—Percy Faith—CJVI.
12.15—Melodies at Midday—CFAX.
1.00—Holiday in Music—CFAX; Concert Hall—KXA.
1.15—President Kennedy—CBU.
2.01—Pop Concert—CFAX.
3.02—Beachcomber—CFAX; Limelight—KXA.
4.00—Songtime—CFAX; Limelight—KXA.
4.05—On the Go Show—CKDA.
6.30—Musical Workshop—CJVI.
7.00—Horst Koehler—CJOR
7.30—Concert Hour—CJVI.
8.30—Musical Rhapsodies—CJOR; Assignment—CJVI.
9.30—Concerts from Europe—
10.00—Music 'til Midnight—KING.
10.30—Distinguished Artists—CBU.
11.00—Masters of the Keyboard—CBU.

Tuesday's Sports

8.00 a.m.—Sports—CFAX.
8.10—Sports—CKDA.
5.00 p.m.—Sports—CJOR.
5.10—Sports Time—KIRO.
6.00—Sports—CJVI.
6.10—Sports—CKDA.
6.45—710 Show—KIRO.
10.15—Sports Digest—CJVI.
10.55—Sports—CKDA.

Tuesday's News

8.00 a.m.—CJVI, CKDA, CFAX, CKNW, CKWX.
9.00—CFAX; BBC News from London—CBU.
12.15 p.m.—CFAX, CBU.
12.30—CJVI, CKDA, CJOR.
12.55—CBU.
4.15—CFAX.
5.30—CBU.
6.00—CJVI, CKDA, CKNW, CKWX.
7.00—CJVI and CBU (CBC National News).
8.00—CKDA.
10.00—CJVI, CKDA, CBU, CKNW, KIRO, KOMO.
11.57—CBU.

CJVI (900) Victoria	CKDA (1220) Victoria	CFAX (810) Victoria	CBU (690) Vancouver	CKNW (980) N. Westminster
CKWX (1150) Vancouver	CJOR (600) Vancouver	KIRO (710) Seattle	KXA (770) Seattle	KOMO (1000) Seattle

91 CHICKS, POULTRY, HATCHING EGGS AND SUPPLIES

PULLETS, WELL STARTED. Pott. 5090 Old West. GR 4-1843.

92 LIVESTOCK, SUPPLIES

YOUNG MARE IN FOAL, SUITable for riding or working. $295 Happy Valley Road, R.R. 1.

ATTENTION FARMERS — DRY shavings now available. 3 units $9. O.K. Fuel Co. EV 4-2432.

FOR SALE — FRESH HOLSTEIN heifer. 620 Judah St. GR 9-2921.

MINK FARMER NEEDS HORSES and cows. Ph. anytime. GR 6-3083.

2-YEAR-OLD AMERICAN SHETland stallion, $125. GR 8-1693.

99 NEW CAR DIRECTORY

RAMBLER, HILLMAN, SUNBEAM, Humber, Rover, Metropolitan. Jameson Motors, Ltd., 740 Broughton Street. EV 4-1161.

100 CARS FOR SALE

DOMINION MOTORS
Blanshard and Cormorant
EV 5-5012
BONDED DEALER
Top Prices For Your Trade

57 FORD Stn. Wagon "8." Automatic $1,895
58 ZODIAC, low mileage $1795
55 MONARCH 2-dr, automatic, only 35,000 miles, 1 owner $1,495
46 PONTIAC Sedan. Runs $49

TRUCKS

50 CHEV ½-Ton Pickup $325
49 CHEV 1-Ton C and C, 4-speed trans, 2-speed axle on dual wheels $495
52 FORD Panel with windows $345
48 CHEV Sedan Delivery $175
55 FORD ¼-Ton Pickup $945
59 BEDFORD Van .. $1,295
59 BEDFORD Van, low mileage $1,395

Open Till 9 p.m.

100 CARS FOR SALE

CALEDONIA MOTORS LTD.
Our business is Sales and Service

60 CHEV One-Owner Station Wagon. 2-Door, PS, PB, 14,000 miles .. $2895
57 FORD 4-Door. HT, PS, PB $1795
54 PLYMOUTH 2-Door Ranch Wagon .. $895
55 ZEPHYR Sedan. Reduced to $995
53 CONSUL 1-Owner car. Seeing is believing $695
55 MONARCH Sun Valley HT. Continental kit. Another man's dream. Was $1,695. Reduced to $1595
53 PONTIAC Seda delivery. Was $795. Reduced to $695
60 SUNBEAM Rapier Convertible. Like new. Was $2495. Reduced to $2395

Exclusive Dealers For Singer Gazelle Peugeot Citroen

Open 9 till 9
CALEDONIA MOTORS LTD.
1101 Yates EV 5-2431

BRITISH CAR SPECIALS!
1959 ZODIAC
One owner, 29,000 original miles. Very clean. Only $2,095
1959 VAUXHALL VELOX
Beautiful six-cylinder performance. One owner. Only $1,850
1960 ENVOY DE LUXE
Only 2,000 miles. White with red trim. Only $1,795
1958 AUSTIN CAMBRIDGE
Light grey. Red leather trim. A 1960 styled gem. Only $1,395
SUBURBAN MOTORS
NORTH DOUGLAS STREET AT SAANICH ROAD. EV 6-6131

DON'T MISS THIS!!!
1960 Pontiac Laurentian 2-door Hardtop, automatic, 2-tone red and white, whitewalls, heater, low mileage. This is a beautiful car and is in immaculate condition. Sacrifice sale, for particulars call GR 8-4096 before 12 noon.

SAVE DOLLARS
On this new 1961 Vauxhall estate wagon, swan white and Versailles green, only 1,300 miles. Very good buy for someone. EV 4-1578.

'55 MERCURY STATION WAGON, 9-passenger, automatic, panel siding, radio, air conditioning, turn signals; 35,000 miles on motor. Top shape. $1,550 or nearest offer. GR 8-2038.

'55 PLYMOUTH TUDOR 4. VERY sound, near new brakes, tires, etc., radio, $775 or offer. May take trade. GR 9-4607.

$100 DOWN. TAKE OVER PAYments. 1956 Plymouth Suburban, automatic. GR 8-6610.

100 CARS FOR SALE

P A CHRYSLER I F I PRODUCTS LTD.
FOR THE BUY OF YOUR LIFE AND THE LIFE OF YOUR BUY DEAL AT VICTORIA'S FASTEST GROWING DEALER
For Your Protection a One Year or 10,000-Mile Warranty in Writing
All Cars fully reconditioned
Over 100 cars to Choose From

61 CHEV 2-Dr. 6-cyl Sedan $2,895
60 CHRYSLER Saratoga, for dependability, luxury, carefree motoring this unit cannot be beaten $4,195
60 BUICK Le Sabre 4-Dr Sedan. A good family car at the right price $3,395
59 METEOR 6 Cyl 4-Dr Sedan $1,995
59 DODGE 6-Cyl. 4-Dr Sedan $2,095
58 BUICK Sports Coupe, equipped $2,395

All Cars Fully Reconditioned
Terms—10% Down on Approved Credit
Customer Protection a Must

57 DODGE Custom Royal 4-Dr Sports Sedan, power steering, power brakes, automatic, radio $1,795
57 BUICK Century 4-Dr Sports Sedan. Fully equipped $2,095
57 MONARCH Sedan, equipped $2,095

6 FREE Lube Jobs With EVERY CAR Purchased From Today On.

We have a wide range of fully reconditioned small cars and transportation specials all priced right. Come in today and buy at Victoria's fastest growing dealer.

PACIFIC CHRYSLER PRODUCTS LTD.
The Only Place to Deal
Yates at Cook EV 6-2411

NATIONAL MOTORS
STUDEBAKER
LARK
WINS
1ST AND 2ND IN CROSS-COUNTRY RALLY
YOUR BEST NEW-CAR BUY

59 FORD Ranchwagon, 6 cyl, heater, automatic. Only $2495
59 RAMBLER Super, heater, reclining seats, A1 ..... $1995
59 ZEPHYR Sedan. Heater, 1 owner. As new $1895
60 JAGUAR 3.8 Sedan. Heater, overdrive. As new $4295
60 FORD 500 Sedan 6-cyl, as new, H $2495
59 FORD 300 2-Door, air cond, Fordomatic 6-cyl $1995
59 FORD 300 4-Door, heater, 6-cyl, automatic, A-1 ..... $1995
58 PLY Belvedere 4-Door, radio, heater, automatic $1895
59 MERCURY Sedan, radio, heater, automatic, power brakes, steering. Only $2795
58 MERCURY 4-Door Sedan, radio, heater, automatic, power brakes, steering $2495

10% DOWN ON APPRVD CREDIT
LIFE-INSURED CONTRACTS
FREE APPRAISALS
6,000-MILE WARRANTY

54 CADILLAC Coupe de Ville $1,895
54 STUDEBAKER Lowboy $795
53 OLDS. 2-Door. R. H. A/T, power brakes $395
53 CHEV. 2-Door, R. H $495
48 CHEV. 4-Door, H $95
53 PLYMOUTH Sedan, R. H $695
53 METEOR Sedan, H $595
54 MERCURY Sdn. full power $895
56 PLYMOUTH Sdn. R. H. AT $895
57 CHEV. 2-Door Sedan, heater, automatic, power brakes $1,695

All Cars Price Tagged For Your Protection
Victoria's Lowest Prices
51 AUSTIN 4-Door, H $295
51 HILLMAN 4-Door, H $195
52 AUSTIN 4-Door, H $395
56 VOLKSWAGEN, H $1,095
90 MORE TO CHOOSE AT
NATIONAL MOTORS
819 Yates EV 4-6174

1948 5-PASSENGER COUPE. Upholstery in good condition. $350. Trade or cash. See at 4035 Heafordt Rd. EV 6-3872.

'50 OLDS SUPER 88 CONVERTIBLE, fully equipped. $1,650. EV 2-9534.

1960 CHEVROLET 4-DOOR SEDAN. Must be sold. $1,895. EV 5-3021.

MUST SELL 7 CARS. WILL TRADE and finance. Message at EV 4-4509.

100 CARS FOR SALE

BEST BUICK BUYS AT YOUR BUICK DEALER

60 BUICK "Invicta" Hardtop, automatic, radio, power steering, power brakes, white $4195
60 BUICK "La Sabre" Sedan, automatic, radio, power brakes, power steering, black $3495
59 BUICK "La Sabre" Sedan, automatic, radio, power brakes, blue $2895
57 BUICK Special Hardtop, dynaflow, radio, green $1995
56 BUICK Special 2-Door, dynaflow, yellow, $1495
54 BUICK Super Sedan, dynaflow, radio, green $995
53 BUICK Roadmaster Sedan, dynaflow, radio, green $895
51 BUICK Special Sedan, dynaflow, radio, black $595

STATION WAGONS

60 PONTIAC 4-Door Station Wagon, automatic, radio, blue, $3195
60 PONTIAC 2-Door Station Wagon, radio, brown $2995
55 FORD Ranch Wagon, brown $1195
55 MORRIS Station Wagon, blue $750

CONVERTIBLES

56 BUICK Convertible, dynaflow, radio, power steering, power brakes, green $2150
49 BUICK Convertible, radio, green $275
47 BUICK Convertible, radio, yellow $275

GOOD SELECTION TRADE NOW

57 DODGE Hardtop, green $1395
57 DODGE Sedan, brown $1395
56 FORD Tudor, brown $975
56 METEOR Sedan, green $1095
54 CHRYSLER Sedan, automatic, blue $995
55 PLYMOUTH Sedan, blue $895
55 STUDEBAKER Sedan, blue $995
54 PONTIAC Sedan, automatic, radio, green $945
54 CHEV Bel Air, automatic, radio, green $995
53 PONTIAC Coupe, automatic, radio, blue $795
53 FORD Sedan, beige $595
53 PLYMOUTH Sedan, green $595

SMALL CARS BIG VALUES

59 VAUXHALL Cresta, blue $1995
53 VAUXHALL Super Victor, blue $1495
56 VAUXHALL Velox, ivory $1195
57 HILLMAN Sedan, blue $995
56 HILLMAN Sedan, grey $795
52 VOLKSWAGEN, blue $995
59 VOLKSWAGEN, blue $1395
54 ZEPHYR Sedan, green $795
54 AUSTIN Sedan, beige $595
55 NASH Metro, radio, red and white $895
55 HILLMAN California Hardtop $895

30-DAY EXCHANGE
50-50 GUARANTEE
No Time Payments Till July
Free Life Insurance in G.M.A.C. Contract
For a Good Deal and a Good Deal More, see
EMPRESS MOTORS
Fort at Quadra
Phone EV 2-7121

ROYAL AUTO SALES
57 FORD "500" $1,795
60 FIAT "600" $1,195
56 METEOR Wagon $1,295
55 ZEPHYR Sedan .. $895
57 HILLMAN $1,095
57 PLYMOUTH V-8 .. $1,295
57 DODGE Royal .. $1,795
56 BUICK Wagon .. $1,795
58 PREFECT $895
57 BUICK Hardtop .. $2,295
60 BUICK Sedan $3,495
1116 Yates St. EV 4-2511

TODAY'S SPECIAL!
CREST MOTORS
1956 PLYMOUTH HARDTOP V-8 AUTOMATIC, lovely condition, only $1,395
TRADE UP — TRADE DOWN
950 Yates EV 2-2941

'55 METEOR 2-DOOR. NEW RUBber, excellent motor, $1 licence, sacrifice $695. GR 3-6612. 3673 Swan Lake Road.

'55 METEOR NIAGARA 2-DOOR, automatic, radio. 3930 Henderson Road.

CUSTOMIZED CORDOVAN 55 CHEV Bel Air 2-door. EV 5-3083.

100 CARS FOR SALE

PAY LESS AT MORRISON'S
COMPARE Selection! Price! Condition! Terms! Warranty!
YOU'LL AGREE YOUR BEST BUYS ARE AT THE ISLAND'S LARGEST DEALER
• • • • •

56 MONARCH Phaeton, 4-Door Hardtop, automatic, power-equipped $1195
57 METRO 2-Door Hardtop, custom-equipped $1095
55 VOLKSWAGEN, leatherette interior $795
56 FORD Station Wagon, heater, signals, 2-tone $895

Don't Gamble
Be Sure . . . Buy a SAFETY-LANE INSPECTED CAR!
All Morrison Used Cars Have Had All Vital Parts Checked To Assure Family Safety!

55 FORD Sedan, heater, signals, 2-tone $595
53 PONTIAC Sedan, heater, signals, whitewalls $195
48 BUICK Sedan, radio, heater, signals $95
47 OLDSMOBILE Sedan, heater, signals $95
53 CHEVROLET Sedan, heater, signals 2-tone $195
50 OLDSMOBILE, radio, heater, signals, whitewalls $195

10% DOWN
TOP RETAIL FOR YOUR TRADE

TRUCKS

56 INTERNATIONAL ½-Ton Pickup $695
54 CHEVROLET ½-Ton Pickup $595
54 FORD ½-Ton Pickup $595
52 INTERNATIONAL ½-Ton Panel, heater, signals $245
49 CHEVROLET Panel, heater, signals $195
48 FARGO ½-Ton Pickup, heater, signals $195

FREE EXCHANGE
Island's Only Safety-Lane!
LOOK FOR THE CAR WITH THE SAFETY-LANE STICKER
LANE STICKER
MORRISON CHEVROLET-OLDSMOBILE LTD.
940 Yates EV 3-1108

PRICES ARE BORN HERE

Winning Contract

By HOWARD SCHENKEN and RICHARD L. FREY

One difference between an average and an expert card player is that the expert consistently makes difficult plays when they come up at the bridge table, whereas the average player usually finds himself making the expert plays during the post mortem. An essential of expert play is to know when not to follow such maxims as "second-hand-low" and "third-hand-high." Because West played purely by rote, he allowed South to bring home his shaky slam.

South was overly aggressive in the bidding. North's jump to four spades was not out of line for he had a maximum holding for his first negative response of two no trump. It would have been useless for him to show his own suits and he had a strong preference for spades over hearts.

A spade lead would have beaten the contract immediately, but West made the normal opening of the club king. South won with the ace and led the heart nine. West casually played low—and the contract was home. East took the trick with the queen and returned a spade, but the damage was done. Declarer won with the spade king and pushed his high hearts through West. When West finally played the heart ace, declarer ruffed with dummy's spade ace, crossed to his diamond ace, pulled trumps and claimed the rest of the tricks.

At trick two, West must go up with the heart ace and return a spade. South will have to lose another heart since he cannot drop or ruff out East's queen. This play by West would be equally necessary if South had Q J 10 9. Instead of thoughtlessly playing "second-hand-low," West should have tried to decipher declarer's line of play.

(Released by Associated Newspapers)

Vul: E—W

NORTH
♠ A 9
♡ 8
◇ J 10 8 6 4 2
♣ J 5 4 3

WEST
♠ 8 5
♡ A 4 2
◇ Q 5 3
♣ K Q 10 9 8

EAST
♠ 7 6 4
♡ Q 7 6 5 3
◇ 9 7
♣ 7 6 2

SOUTH (D)
♠ K Q J 10 3 2
♡ K J 10 9
◇ A K
♣ A

The bidding:

South	West	North	East
2 ♠	Pass	2 N.T.	Pass
3 ♡	Pass	4 ♠	Pass
4 N.T.	Pass	5 ◇	Pass
6 ♠	All Pass		

Opening lead ♣ K

100 CARS FOR SALE

SPEEDWAY MOTORS
VOLKSWAGEN DEALER
Trades On The Amazing Volkswagen
59 VW. De Luxe $1495
58 VW. De Luxe $1295
57 VW. De Luxe $1195
56 Custom $1045
All Reconditioned By Factory Trained Mechanics
56 CHEV 2-Door $1095
54 PONTIAC Sedan ..$795
53 METEOR Sedan ..$595
56 HILLMAN Hardtop $695
53 VANGUARD Sed. $395
49 PONTIAC Sedan ..$195
1-Year Written Guarantee With Every Car
971 Yates St. EV 5-2415

RE-POSSALE
Good Transportation
Further 10% Reduction on these prices!
These Cars Must Be Sold Now!
51 CHEV $350
49 MERC $175
48 STUDEBAKER $295
51 FORD $295
50 DODGE Coupe $295
50 DODGE Sedan $295
49 DODGE Sedan $295
49 PLYMOUTH $145
49 FORD $295
51 OLDS, as is $275
One House Trailer $850
Also many Late Model Cars to choose from
MOONEY & SONS
938 FORT ST.
Phone EV 3-4179

Olson's Watch For Our Display Ad
Olson Motors
Where better used cars are sold every day.
EV 4-1144

K - M MOTORS
58 FORD automatic Ranchero, custom radio, 1 owner, 2-tone, A-1 shape. Full price only $1,995
57 STANDARD Thames 4-door wagon, another nice, clean unit. Easy on gas. Buy and save at only $895
60 AUSTIN "3000" Healey $2,895
57 FORD 6 Sedan $1,495
60 STUDE "8" $2,395
57 VOLKS $1,095
51 MORRIS Minor $295
54 HILLMAN $595
53 CHEV 4-dr sedan $695
51 CADILLAC sedan $695
55 NASH Met coupe $695
55 PONTIAC sed del $995
945 YATES EV 2-5822

SHE SELLS SEA SHELLS
WE SELL GOOD CARS
NO DOWN PAYMENT
48 MERC. 53 Motor ....$14 per mo
50 HILLMAN Sedan ....$14 per mo
57 BUICK, 2-Dr HT, R. H. AT ....$92 per mo
55 METEOR 2-Dr Sedan ..$52 per mo
TRADEFAIR MOTORS
850 Esq. Rd. EV 5-8636, EV 3-6115
(Next to Halfway House)

What's The Difference?
Used car prices are meaningless. It's the difference you must pay from year to year that counts. The DIFFERENCE is less, the VALUE is greater at
PHILP MOTORS
Quadra at Pembroke
EV 6-4741

55 OLDS 88 ....$1,495
58 CONSUL, top shape $975
57 DODGE $1,295
49 PLYMOUTH 4-dr $460
56 HILLMAN $995
47 CHEV 4-door $165
49 STUDE 2-door $200
56 MORRIS Minor Convert $795
52 ROVER $750
Saunders & Hitchman
2040 Cadboro Bay Rd. EV 2-4394

NO DOWN PAYMENT
WHOLESALE BARGAINS
NO DOWN PAYMENT
1950 FORD SEDAN $195
1950 CHEVROLET SEDAN $295
1952 PONTIAC SEDAN $295
1952 MERCURY SEDAN $295
1956 HILLMAN WAGON $595
1955 VOLKSWAGEN $695
1956 DODGE V-8 HARDTOP $995
1955 CHEVROLET 2-DOOR $995
1957 PLYMOUTH SEDAN $1,095
1958 VAUXHALL SEDAN $1,195
1956 FORD WAGON, V-8 ....$1,245
1956 PONTIAC V8 ....$1,295
1956 RAMBLER $1,375
ART'S CAR SALES
BURNSIDE AT HARRIET

BAILIFF'S SALE
1961 Meteor Tudor. $325
1951 Vanguard Sedan, $225
1954 Fargo Pickup. $395
C. Doeman, 724 Johnson
EV 3-1411. Even. EV 5-4997

MY DEMONSTRATOR FOR SALE, a 1961 Chrysler Saratoga 4-dr. sedan, fully luxury equipped. Save money on this by calling Noel Collison at EV 6-2411, Pacific Chrysler Products Ltd.

1958 OLDS. SUPER 88. EXCELLENT condition, radio, power brakes and steering. Terms arranged. Island Auto Parts. Call EV 3-9979, eves. EV 5-2519.

FORCED TO SACRIFICE 1956 Pontiac automatic 6, radio, etc., 22,000 miles. Must sell in one week due to immediate transfer, at $2,000 cash. EV 2-2862.

1958 MORRIS MINOR RADIO, heater, good condition, must sell by Friday. What offers? EV 6-4789, between 11 a.m.-4 p.m.

1959 THUNDERBIRD HARDTOP. Automatic, power windows, radio, etc. One owner, low mileage. K-M Motors, 948 Yates. EV 2-5822.

1951 BUICK ROADMASTER STATION wagon. All-new tires. Automatic. Fully equipped. Good buy at $750. EV 2-6589, after 5 p.m.

1957 CHEV. STATION WAGON, excellent for campers, $1,325. Ph. EV 4-9246.

'53 PREFECT, GOOD CONDITION, easy terms. Shell service, 642 Burnside, EV 6-4114.

'55 CHEV ½-TON PANEL. A-1 shape. Shell Service, 642 Burnside. EV 6-4114.

'54 VOLKSWAGEN 2-DOOR, $200 down and $30 per month. Shell Service, 642 Burnside. EV 6-4114.

'58 AUSTIN A 50. OVER-DRIVE, radio and low mileage. Terms. Shell Service, 642 Burnside, EV 6-4114.

1961 CONSUL, 2,300 MILES. OWNER will sell for cash or accept offer model car trade. GR 7-3000.

1959 RENAULT. BEST OFFER will buy. EV 3-3925.

HILLMAN MINX, 1955, RAL-IO, heater. Phone GR 7-2542.

'53 BEL AIR CHEV 2-DOOR. WHAT offers. GR 8-2806.

1950 AUSTIN, GREY, TOP CONDITION throughout. $250. EV 3-8336.

100 CARS FOR SALE

T-E-L-M-A-C
No Money Down
SMALL CARS
61 VICTOR Sta Wgn $2295
60 ZEPHYR Sedan $1995
60 RENAULT Sedan $1095
57 VAUXHALL Sedan $1245
58 HILLMAN Sedan $1145
58 VOLKSWAGEN Sedan $1045
56 VAUXHALL Sedan $995
56 AUSTIN Sedan $995
54 CONSUL Sedan $795
55 MORRIS Sedan $695
54 AUSTIN Sedan $645
53 CONSUL Sedan $595
53 AUSTIN Sedan $545
50 VANGUARD Sedan $395
51 HILLMAN Sedan $345
50 AUSTIN Sedan $345
48 HILLMAN Sedan $195
NO MONEY DOWN
FIRST PAYMENT IN JULY
PAYMENTS TO 36 MONTHS
Low monthly payments are all that are necessary. Remember, terms tailored to Telmac are as easy as opening a dept. store charge account.
59 Oxford—57 Vauxhall—56 Victor
58 Crown — 57 Renault — 57 Austin
58 Austin—57 Hillman—52 Morris
54 Austin—51 Vauxhall—50 Austin
56 Morris—55 Vauxhall—48 Austin
54 A 70 — 54 Burgward — 51 Consul
59 Velox — 58 Renault — 55 Zephyr
55 Austin—55 Wolseley—52 Austin
61 T-Bird—6 Vanguard—57 Morris
Velox—53 Hillman—51 Rover
Morris—50 Vanguard—50 Austin
54 Consul—53 Wasgen—50 Zephyr
54 Austin—55 Vauxhall—51 Victor
58 Metro—51 Vanguard—53 Triumph
55 Minor—51 Hillman—50 Victor
51 M G — 50 Hillman — 55 Metro
55 Zephyr—50 Burgward—50 Morris
Austin—6 Vauxhall—50 Victor
54 Austin — 50 Hillman — 50 [illegible]
57 Consul—55 Vanguard—55 Rover
55 Morris — 50 Wolsey — 50 Lloyd
56 Wyvern—55 Vanguard—52 Minor
Oxford — 5 Hillman — [illegible]
50 Victor — 49 Hillman—51 Kodiak
55 Minor—54 Vauxhall — 52 Morris
53 Consul—54 Hillman—50 Consul
1 YR. 6M GUARANTEE
Secured in Writing
T-E-L-M-A-C
SMALL CAR Marketplace
948 Fort. EV 5-8471
OPEN EVENINGS
Ft., 10 — Sat. 9

PLIMLEY'S
56 PLYMOUTH V-8 Sedan. Two-tone, turn signals $995
54 FORD Station Wagon. Automatic, custom radio, turn signals $1095
53 OLDSMOBILE "88." Automatic, two-tone, custom radio, turn signals $795
52 MONARCH Sedan. Custom radio, automatic, turn signals $695
51 MERCURY Sedan. Overdrive, turn signals ..$395
BONDED SALESMEN
Ken Darley Jack Plant
Hugh Molyneaux
PLIMLEY'S
Open to 9 p.m. Except Saturday
1010 Yates EV 2-9121

HORWOOD BROS.
Morris — MG — Wolseley
49 FORD Coach $95
50 AUSTIN A-40 ....$225
52 JAGUAR VII $1,295
53 CHEV Sedan $795
56 MORRIS Coach $745
56 FORD Victoria $1,595
57 METEOR Sedan $1,645
57 MORRIS Sedan $1,045
56 OXFORD $1,095
59 MORRIS Coach $1,245
59 OXFORD Wagon $1,795
57 VOLKSWAGEN Van $1,295
57 MGA Roadster $1,745
Open Till 9 p.m.
Johnson at Blanshard
EV 3-6113

30 GUARANTEED CARS SEE
W. T. (Bill) Plimley
Ted Bailey
Gordon Webb
AT
CAPRI MOTORS LTD.
1030 YATES ST.
EV 5-3512

TRANSFERRED TO LABRADOR, must sell 1960 Valiant station wagon, 4,800 miles. Excellent condition throughout. EV 6-2796.

SACRIFICE SALE — '60 CONSUL, FULLY EQUIPPED. HIGHEST OFFER WILL BE ACCEPTED. EV 4-9250.

1957 VOLKSWAGEN WINDOW VAN with rear seat. $1,095. EV 4-5287.

101 FOREIGN IMPORT AND SPORT CARS

BRITISH MOTORS. B.M.W. CARS, pickup coaches. 2643 Douglas. Ph. EV 4-7843.

106 TRUCKS

McBEAN TRUCK & EQUIPMENT LTD.
NEW C-99 FOUR CYL. "COMPACT" PICKUP. UP TO 30 MI. PER GALLON.
USED
60 IHC SALES TRUCK, ½-TON P/U POWER LOK, LICENSED $2,295
60 MERC M-750 TANDEM TRACTOR, AIR BRAKES, NEW CONDITION $8,495
57 MERC M-350 1-TON ON DUALS, 6-CYL. 4-SPEED TRANS. $995
517 HERALD ST.
EV 6-5508

60 G.M.C. PICKUP $2,150
59 Ford Ranchero $2,150
56 G.M.C. 1-ton panel $1,050
54 Ford 250, 4-speed $950
53 Dodge pickup $575
49 G.M.C. 1-ton $350
½-ton panels, single axles, tandems and 6x6 ....$250 - $8,500
Offers, trades, terms. Deighton's Service Station, opposite Arena.

1950 DODGE 3-TON TRUCK WITH 6-in. hoist and 7½-unit all-steel box. Good condition. $695.
BARKNETT FUEL LTD.
2331 Government Street

1951 MERCURY 3-TON TRUCK with 6' underbody hoist, new motor $350, or swap for car. EV 3-8883.

56 MERCURY ½-TON, 6 CYL. LONG box. $650, terms. Shell service, 642 Burnside, EV 6-4114.

1949 STUDEBAKER ½-TON PICKup. In good running condition. $225. 406 Treebank.

106 TRUCKS

EMPRESS MOTORS
TRUCKS
51 FARGO ½ Ton Pickup $295
51 PONTIAC Sedan Delivery $895
54 INTERNATIONAL ½ Ton Pickup $650
59 CHEV Van, new condition $2,100
59 BEDFORD Van ..$1,395
900 Fort St. EV 2-7121

107 PARTS, TIRES AND ACCESSORIES

AIR-COOLED CUSHIONS
FOR COOL AND COMFORTABLE SUMMER DRIVING
FROM $2.99
TO $4.50
D & D TIRE
VICTORIA AND DUNCAN

Your Car's "Heart" is the "BATTERY"
For a strong, sure start every time get an "ACME"
6-Volt Exchange ...$10.00
12-Volt Exchange ...$16.50
FRANCIS BATTERY & TIRES, LTD.

RETREADING SPECIALISTS
1413 Quadra Street EV 3-7932

SEIBERLING TIRE SALE
BUY 3 AND GET 1 FREE
Reg. Sale
4—7.00x14 tubeless $102.30 $76.65 ea
4—670x15 tubeless $102.30 $76.65 ea
4—670x15 tube type $80.30 $67.30 ea
LIFE-TIME NO-TIME-LIMIT ROAD-HAZARD GUARANTEE
ANDY & JACK
FRANCIS BATTERIES & TIRES LTD
1412 Quadra St. EV 3-7883

58 CHEV V-8
Engine and stick shift trans, low mileage.
Victoria English Car Wrecking Ltd.
420 Bay St. EV 6-2641, EV 6-1813

BE SURE
BE SAFE
BE SENSIBLE
The cost of a Goodyear retread is ½ the cost of a new tire.
VICTORIA TIRE LTD.
Government at Herald EV 2-6188

NEW TRANSISTOR CAR RADIOS. Will custom fit any car, 6 or 12 volts. Completely installed, $48. Other type, $60. Also used models. TERMS. Alexander, 948 Kings Road. EV 5-4326.

PARTS FOR AMERICAN AND English cars. Satisfaction guaranteed. EV 5-9873. Eves. EV 5-2519. Island Auto Parts Ltd.

RE-REFINED OIL, 85c PER GALLON. Sandy's Auto Parts, 1023 View St. Phone EV 3-4478.

BILL'S AUTO PARTS, 875 VIEWfield Road. EV 5-1122. Used and rebuilt parts for most cars.

CLARKE'S AUTO PARTS, 1207 Douglas. Used parts for cars and trucks. EV 5-9541.

REBUILT MORRIS MINOR engine and transmission. Apply at 504 Johnson St. EV 3-9041.

'53 OLDSMOBILE ENGINE, $100. EV 3-2704.

WRECKING '51 FORD. ALL PARTS available. GR 8-2826.

LANGFORD AUTO WRECKERS
1074 GOLDSTREAM GR 9-2989

AUTO WRECKING PARTS. AL'S, 214 DUNDAS. EV 3-8233.

RETREADS AND USED TIRES Gavin Jack, 1317 Quadra. EV 3-6031.

ASK ABOUT POWER SURGE Dominion Motors Ltd. EV 5-6132

OLD CARS TO SCRAP. EV 3-3706.

108 AUTO REPAIRS, SERVICE, TOWING

• OPEN 24 HOURS •
Complete Automotive Service
WESTVIEW SERVICE EV 5-5413
Trans Canada Hiway at Tillicum

FAST TOP QUALITY RADIATOR repairs, body work and painting at Morrison Chevrolet-Oldsmobile Ltd. Yates at Quadra. EV 3-1106

PHIL FOSTER'S AUTO REPAIRS
761 Cloverdale EV 4-6914

NORM'S BODY SHOP
EV 5-6934 24-hr Towing GR 7-2959

TRANS-WILL YOUR AUTOMATIC transmission specialists. EV 4-2951.

HILLIARD'S AUTO SERVICE
British and Continental. EV 3-7811.

109 AUTO BODY WORK AND PAINTING

MOONEY'S FOR FENDER REpairs, auto paint spraying, tailor-made seat covers, frame straightening, wheel alignment. 937 View Street. 538 Fort Street.

111 TRAILERS and TRAILER PARKS

KENSKILL SHASTA ARISTOCRAT
We have these units price approved by the Trailer Coach Association. For example:
16-ft. Shasta or Aristocrat, 1,870 lbs. of trailer for $1,695.
Our Lo Liner by Aristocrat, 1,225 lbs. $1,325. With brakes, $1,400.
BOB'S TRAILER SALES & RENTALS
Hwy 1 at Harriet EV 6-3623

BLUE BONNET COACH MFG. LTD.
Manufacturing Amigo 12 and 15-ft. $895 and up. Vacation rentals, sales, parts, propane, custom work, hitches installed, truck canopys and campers complete factory facilities. 7 miles north, corner Millstream and Trans-Canada. GR 8-2314.

TOTE-EM TRAILER SALES
NEW AND USED MOBILHOMES
featuring 15 and 16-ft. travel trailers. 8 miles north on Hiway 1. Ph. GR 8-1041.

TRIANGLE TRAILER SALES. NEW 35-ft. Spacemaster. Has glass sliding doors, angle entrance on front forming a porch. See now! Phone GR 8-2921; res., EV 4-8456.

LIGHT TRAILER WITH CUPboards, propane stove, davenport bed, 6½' high with aluminum roof. EV 3-2808.

TRAILERS, FULLY EQUIPPED, full lift, special $85, trade-in accepted. Al's, 214 Dundas. EV 3-8233.

COMFORTABLE WELL-CONstructed house trailer, 25 feet, $750 or best offer. EV 4-2808.

FOR RENT, 13' HOLIDAY TRAILER, fully equipped, sleeps 4 to 5. GR 7-2940.

17-FT. PLYWOOD TRAILER, sleeps 4. $350. GR 8-1073.

12' TRAILER, EXCELLENT CONdition, custom made. $650. EV 2-6323.

UTILITY TRAILERS CHEAP. AL'S, 214 Dundas. EV 3-8233.

BOAT TRAILERS CHEAP. AL'S, 214 Dundas. EV 3-8233.

WELL BUILT UTILITY TRAILER. Will dump. 215 Mary St.

112 CARS AND TRUCKS WANTED

Before Selling Your Car
CONSULT MORRISON'S
Yates at Quadra EV 3-1178

WANTED
Clean cars and trucks for cash. Dominion Motors, Ltd. EV 5-5012.

SELLING? SEE ART'S CAR SALES. BURNSIDE AT HARRIET.

WANTED FOR CASH, SMALL car, not over $350. GR 8-2736.

HIGHEST CASH PRICES PAID FOR Junk cars and trucks. EV 2-6532.

112 CARS AND TRUCKS WANTED

WANTED
1950 TO 1956
CARS AND TRUCKS
ENSION MOTORS
2017 QUADRA ST.

We buy Cars For CASH
National Motors
EV 4-8174 — 819 Yates St.

SMALL CARS
TELMAC MOTORMARKET. 948 Fort

TOP CASH FOR GOOD CARS
A & A CARMART
2644 Quadra, opp Safeway. EV 6-2712

115 MOVING and HAULING

YOU-DRIVE TRUCKS
Pickups, panels, 1, 2 and 3-ton moving vans, with ramp and rear doors, frig dolly. Only personal driver's licence required.
AVIS RENTS ALL
Types of Cars and Trucks
900 Douglas Street EV 3-2131

FREE ESTIMATES ON LOCAL and long distance moves. Call Castlin's. EV 3-3476.

LADD'S TRANSFER AND MOVING, parcel delivery, cleanup service. EV 3-7514.

116 HOTELS

Royal Olympic Hotel
Offers permanent rooms at lowest rates. Abundant hot water and heat. Telephone and elevator service. Few rooms available at $6 per week.
642 JOHNSON EV 4-1187

Ritz Hotel, 710 Fort Street
FURNISHED APARTMENTS AND ROOMS — EV 3-1021
Elevator Service Permanent Transient

BEVERLEY HOTEL
In city centre. Moderate rates. Housekeeping rooms, TV in lounge. Transient and permanent guests. 724 Yates. Phone EV 4-0611.

YORK HOTEL
Under new management. Reasonable rents. Clean, quiet, light housekeeping. Week or month.

117 COTTAGES and CAMPSITES

FOR RENT — MODERN THREE-room summer cottage at Nanoose Bay. Oil stove, refrigerator. Private beach. June, July and August. A. D. Gordon, Nanaimo. SK 4-7403.

120 ROOM AND BOARD

PRIVATE SUNNY ROOM. EXCELlent full board includes extra coffee and tea times for retired gentleman. Care if needed. Laundry done. Close to ocean, park and bus. 1745 Lillian Road. Gonzales district. EV 3-2319.

TUDOR GUEST HOME
Good home for retired and elderly. Special care if required. Lovely island home near ocean and bus. Reasonable rates. 347 Foul Bay Rd. off Fairfield Rd. EV 5-0565

REASONABLE RATES. SINGLE OR double accommodation. H/C water. TV lounge, garages. Excellent meals. 1010 Linden at Rockland. Telephone EV 5-9344. Men only.

FOR ELDERLY COUPLE — WARM furnished suite, 2 separate bedrms, living room, bathroom. Full board and laundry. Some care. Victoria Press, Box 411.

FAIRFIELD DISTRICT. ROOM and board, single or double, for young businessmen. Near beach, park and bus stop. EV 2-9852.

FAIRFIELD — LICENSED REST home. Clean, comfortable rooms, friendly atmosphere. Reasonable. EV 3-1985.

HOME OF THE GOOD SHEPHERD —Private and sharing with table board. Rates on application. Phone EV 5-1627.

BRIGHT, LARGE, FRONT ROOM, excellent food. EV 5-7117. 1162 McClure.

EXCELLENT BOARD AND ROOM for two nurses. Jubilee area. Reasonable. EV 4-4428 after 6.

WORKING MEN. WALKING DISTance, TV. EV 4-6663.

LICENSED REST HOME. CHRONIC home care. Reasonable. EV 3-4361.

BOARD AND ROOM FOR ELDERly couple or single. EV 5-2210.

VACANCY FOR ELDERLY LADY. Gorst Rest Home. EV 4-3336.

FOR YOUNG MAN. NEAR PARLIament Buildings. EV 3-1030.

CRAIGMYLE, 1037 CRAIGDARroch. Hot and cold water. EV 5-9031.

$35 FOR ROOM AND GOOD board. 239 Niagara. EV 6-6246.

BRIGHT FRONT ROOM, GOOD board. for 2 young men. EV 5-2630.

GOOD ROOM AND BOARD. PRIvate home. Young man. EV 5-2382.

GOOD HOME FOR WORKING man. Gorge district. EV 3-6709.

ROOM AND BOARD FOR 1 gentleman. EV 3-3654.

121 ROOMS TO RENT

SLEEPING ROOM FOR WOMAN. Linen, kitchen facilities. Christian home. No drinking, bus stop, $28. EV 3-8329.

PRICED MODERATE, BY THE month or week. Central location. EV 5-9166.

BRIGHT ROOM, MEN. SINGLE OR double. Esquimalt at Admirals. EV 4-5397. 1522 Esquimalt.

FAIRFIELD, QUIET SLEEPING room. Sailors and others welcome. EV 5-1814.

CLEAN, COMFORTABLE ROOM, gas, frig, private entrance. Reasonable. 1016 Queens Avenue.

QUIET SLEEPING ROOMS. WEEK or month. Rockland. EV 3-2290.

FURNISHED ROOMS. CLOSE TO YMD. James Bay. EV 2-4738.

$5 PER WEEK. NICE ROOM. James Bay. EV 6-4240.

BEDROOM, KITCHEN, GAS, FRIG, sink. 521 Simcoe. EV 3-3004.

121 ROOMS TO RENT

FAIRFIELD, CLEAN, QUIET, ALL found. Kitchen. EV 4-0475.

125 HOUSEKEEPING ROOMS TO RENT

SCOTT APARTMENTS
We cater to middle-aged and elderly tenants. Our rooms are bright and extra large, fully furnished for light housekeeping, hot and cold water and gas ranges in all rooms. With or without private bath, $8 to $11 weekly. EV 2-1221.

SOUTH FAIRFIELD. CLEAN furnished bedroom, living room and kitchenette, washing facilities, near shopping centre, bus and park. Also single room and kitchenette. EV 4-8708.

VISITORS — BRIGHT ROOMS. Everything supplied. Nice district. Close in. Reservations accepted. Weekly rates. Mrs. Denison, 1007 Linden. EV 4-6325.

FAIRFIELD, 2-ROOM FURNISHED suite. Near park and hospital. Adults only. Ladies preferably. $42 per month. EV 5-9534 or EV 2-1715.

COMFORTABLE ROOM. EVERYthing supplied. Nice district, close to town. Weekly rates. Mrs. Walter, 601 Trutch. EV 2-2234.

BED-SITTING ROOM WITH CABinet kitchen. Clean, warm. Near arena. EV 3-9952.

3 LARGE ROOMS, AUTOMATIC hot water, oil heat. Close Quadra. 910 Market St. $45. EV 6-6758.

$20-$25—GAS, LIGHT, HOT WATER, fridge, warm; beach, park. 127 Menzies. EV 2-8298.

MEN ONLY—CLOSE IN, EVERYthing supplied. $30 a month. Call EV 3-2210.

BRIGHT, LIGHT HOUSEKEEPING rooms. Apply Waverley Apartments, 1417 Douglas.

FURNISHED HOUSEKEEPING room, close town. 507 Harbinger. EV 5-8481.

ONE AND 2-ROOM SUITES, RESidential district near Saanichton Park. Quiet and clean. EV 5-7906.

QUIET, ELDERLY LADY, FAIRfield, close to town. $27.50. Phone EV 2-8095. 731 Vancouver.

NICELY FURNISHED BED-SITTing room for gentleman, all found, including phone. 615 Vancouver.

LIGHT BED-SITTING ROOM. Available May 15. EV 4-2304 after 5 p.m. All day Saturday and Sunday.

UNFURNISHED, WARM, SINK, electric stove, fridge. Close in. Call EV 4-9717.

FULLY FURNISHED, $30 MONTHly. Men only. EV 3-2185.

HOUSEKEEPING ROOM FOR MAN near city. EV 4-5485.

FURN. 3-RM SUITE, 756 BAY ST., $35. Near buses.

$30 FURN RM, DOWN, FRIDGE, range. 1330 Pembroke. EV 2-0729.

CLEAN ROOMS. REASONABLE. 210 Government. EV 6-4832.

ROOMS, $6 AND $7 PER WEEK. 1325 Fernwood.

SPACIOUS 2-ROOM SUITE, FURNIshed or unfurnished. 433 Superior.

FAIRFIELD, CLEAN QUIET FRONT room. $30.50 month. EV 5-1814.

PLEASANT SUNNY ROOM, CLOSE in. Reasonable. EV 4-5859.

$25 PER MONTH, FURNISHED, all found. Man only. 1168 Oscar.

BASEMENT ROOM, FURNISHED. $6.50 weekly. Moss Street, EV 3-0567.

128 FLATS AND APTS. TO RENT FURNISHED

PARK MANSIONS
903 NORTH PARK
Very nicely furnished 3-room apartments. Private bath, automatic heat and hot water. Central location. $65 per month. Call EV 2-5462 or EV 2-9631.

LOW SPRING RATES
Thunderbird Motel, 600 Douglas St. Spacious, modern units facing Beacon Hill Park, near shops. Kitchens, TV; daily or weekly. EV 5-4761.

$75
Esquimalt. Large 1-bedroom suite completely furnished, electric range and fridge, heat included. Available May 17. EV 6-3806.

2-ROOM SELF-CONTAINED STE. Gas stove, fridge, steam heated, washing facilities. Adults. Leland Apartments, 2512 Douglas. Phone EV 5-3142.

BRIGHT, ATTRACTIVE, 3-ROOM self-contained upper duplex. Automatic oil heat. Quiet. Near park and Parliament Buildings. $90. Ph. EV 4-3998.

NICE 3-ROOM HEATED SUITE, main floor, $50. Smaller suite at $40. Adults. Non-drinkers only. Acorn Apartments, 845 Princess. EV 5-2202.

BRIGHT, ATTRACTIVE UPER DUplex. Self-contained, 3 rooms, bath, frigidaire, $70 includes heat, hot water and electricity. Close to Buildings and park. EV 2-1705 after 6 p.m.

GROUND-FLOOR, SELF-CONtained, 3-room suite, private entrance. Adults. Should be seen to be appreciated. EV 3-3293, 811 St. Charles.

$35—NICE, LARGE 2-ROOM BASEment suite. Self-contained. Working lady. Admirals Road. Phone EV 2-9924.

BEACON LODGE
By the Sea. 39 Douglas Street.
Bachelor suites, housekeeping rooms. Daily, weekly, monthly. EV 6-5901.

$35. BACHELOR SUITE. BATH, range, fridge, heat, garage; neatly furnished. Cook Street. Bus at door. EV 2-3244. EV 4-8614.

FROM JUNE 1 TO OCTOBER 1, fully-furnished, 1-bedroom suite, facing Beacon Hill Park. Ground floor. EV 3-1696.

VIEW APTS., 1046 VIEW, NICELY furnished, warm and cosy, close to city centre, $50. EV 3-1052 or see mgr., Suite 6.

UPPER DUPLEX, SELF-CONTAINed, furnished, Gordon Head area. Vacant June 1. GR 7-1910.

SELF-CONTAINED SUITE, CLOSE in. EV 4-9487 after 3.

CLEANEST 2-ROOM SUITE, $35. June 1. Adults. EV 4-0976.

BED-SITTING ROOM, KITCHEN, $40. EV 2-6859.

128 FLATS AND APTS. TO RENT FURNISHED

San Sebastian Court
LOW WINTER RATES
CLOSE IN — ON BUS
Maid Service Weekly
31 Gorge Road W. EV 3-9652

Victoria Auto Court
REASONABLE WINTER RATES
Everything Supplied
Maid Service Weekly
99 Gorge Road W. EV 4-9452

X X X X X X X X X X X X X X
X ATTRACTIVE BED-SITTING X
X ROOM AND KITCHEN. 1032 X
X Collinson. $47.50. Ph. EV 5-9661 X
X X X X X X X X X X X X X X

TWIN CEDARS, OAK BAY, 3 ROOM (4 star) suites. Near beach, bus, shops. Linen, dishes. Week or month. EV 3-5851.

FAIRFIELD, FULLY FURNISHED, nice 3-room suite on second floor. No drinkers. Adults only. 1916 Pakington. EV 3-1373.

REMODELLED SUITES
Furnished or unfurnished, light housekeeping rooms, moderate rates. 717 Pandora. EV 6-3832.

BACHELOR SUITE, GAS STOVE, frig, steam heated, washing facilities. Adults. Leland Apartments, 2512 Douglas. EV 5-3182.

MODERN BACHELOR SUITE IN town, suitable for two business people. 951 Pandora. EV 4-7321.

ST. PATRICK'S ST., BRIGHT 3-room suite, $44 month. June 1 to Sept. 30. EV 2-2487.

BACHELOR SUITE, MAIN FLOOR, By sea and park. $55. 1121 Woodstock, Fairfield. GR 7-2891.

2 WELL FURNISHED, CLEAN, quiet place, all found. Bus at door. 866 Craigflower. EV 5-7042.

ATTRACTIVE BACHELOR SUITE, everything supplied. EV 5-0174, 621 Simcoe.

$70. BY PARLIAMENT BLDGS. Spacious 3 rms, own entrance, parking. Mr. St. Clare. GR 8-1068.

FULLY FURNISHED ROOM FOR rent, 1 or 2 ladies, in James Bay. $25. 224 Kingston. EV 3-7408.

GORGE—2 ROOMS AND KITCHENette, upstairs suite, clean and warm. Vacant May 15. $50. EV 2-8479.

OAK BAY SEAFRONT DE LUXE suite, fully furnished. Adults only. EV 6-1501.

3-ROOM SUITE. LARGE, MAIN floor. Heat, hot and cold water. $60. I invite inspection. EV 6-5697.

2-ROOM SUITE, $35 MONTH; 3-room suite, $45; or room and board and care. 422 John.

FAIRFIELD, 3-ROOM SUITE. Frig and electric stove. EV 4-3Za.

3 ROOMS AND BATH. NICE LOCAtion, near park, sea and bus. Adults only. EV 2-5542. 118 Government.

JUBILEE DISTRICT, 3-ROOM STE. Fully equipped, clean and warm. Adults. EV 4-9434.

SELF-CONTAINED, 1 BEDROOM, bath, all inclusive, $80. Business person. Beacon Hill. EV 2-2530.

2 3-ROOM SUITES, 1 GROUND floor, 1 walking distance, $40 and $50. GR 7-3036.

ATTRACTIVE SELF-CONTAINED suite, automatic heat, etc. Garage available. EV 6-4714 and EV 6-3918.

2 AND 4 ROOMS, OWN BATH. Near bus, stores. Jubilee. EV 2-6892.

UPPER FURNISHED 3-ROOM suite. 1863 Oak Bay Ave. EV 6-2221.

COSY BED-SITTING ROOM, KITchen, $30. 1133 Rockland. EV 3-9861.

3-ROOM SELF-CONTAINED SEMI-furnished suite, $40. EV 3-5981.

THREE RMS, ELECTRIC RANGE, frig. 1270 Yates. EV 2-9470.

MODERN, ATTRACTIVE SUITE, near St. Joseph's. EV 2-8777.

2-ROOM SUITE, FRIG, SINK, rangette, etc. 1303 Yates.

$35—COSY 3-ROOM SUITE, OLDER couple. Close in. EV 5-6329.

2-ROOM SUITE WITH BATH, own entrance, frig, $52. EV 3-3080.

ESQUIMALT, CLEAN 2 ROOMS, electricity, $40. 631 Head. EV 2-3339.

BACHELOR SUITE, $45. 344 COOK. EV 4-3632.

ONE-BEDROOM SUITE, LINEN supplied; central. $75. EV 5-9166.

2 LARGE, CLEAN ROOMS, CLOSE in utilities included. $40. EV 3-7639.

3-ROOM SUITE, FRIG, GAS STOVE, semi-private bath. 1325 Fernwood.

129 FLATS AND APTS. TO RENT UNFURNISHED

SPACIOUS 2-BEDROOM SUITE, fireplace, main floor, $100. 1980 Crescent Road. EV 4-4556.

3-ROOM SUITE WITH ELECTRIC stove. All facilities included in a new home. GR 7-2072.

ROCKLAND AVE., 4 ROOMS, ground floor, 1 large BR. Sea view. Garage. June 1. $100. EV 4-1005.

CHILDREN WELCOME. 3-ROOM suite. Utilities included. Convenient location. $70. EV 6-1294.

LANGFORD, SELF-CONTAINED, clean, 4 rooms with small yard. $50; 3 rooms, range, frig. $35. GR 8-1940.

OAK BAY, 3-ROOM LOWER STE. near Willows Beach. Adults. Call EV 2-8444.

FAIRFIELD, FINE LOCATION, near shops, bus. 2 bright, heated rooms. Quiet. $40. EV 3-2904.

150 GOVERNMENT ST. GROUND-floor, 3-room self-contained, near park and sea. Adults, $45. GR 9-3978.

CHILDREN WELCOME. 1 AND 3-bedroom suites, fuel, water included. $45. EV 3-0802.

ATTRACTIVE 2-BEDROOM SUITE, heat, water, $70. 1325 Stanley. Ph. EV 5-6401.

DE LUXE 1-BEDROOM SUITE. Available June 1. Close in. Garage. Oil heat. Mr. Robertson, EV 5-5504 after 5 p.m.

CLOSE IN, SELF-CONTAINED 3-room suite. Heated. $55. 1325 Stanley Ave. EV 5-6401.

CLOSE IN, GRD FLR. 1 AND 2 bedrm, heated, elec kit, FP, laundry. $75, $95. GR 7-2657.

TWO APARTMENTS ON COOK ST., near park; 1 vacant, 1 June 1st. GR 5-6015, evenings.

$40. 2 ROOMS AND BATH; RANGE, own entrance, nice garden for kiddies. Near park. GR 7-3089.

LINDEN AVE.
Front, first floor, de luxe bachelor suite. Phone EV 4-7096 after 3 p.m.

$60.

145 BUSINESS OPPORTUNITIES

CITY LAUNDRY
FOR SALE OR TRADE
(Not coin operated)
This old established business shows a good steady return on investment and is ideal for man and wife operation. Fully equipped with H.D. Commercial machines. Owner leaving city and must sell. Will exchange equity for rev. property, mortgage paper or late model car. Further information from G. Haney, EV 4-6128. Res. EV 2-7284

12% RETURN
BLOCK OF STORES
One of the most permanent rental properties in Victoria, with a most permanent future, makes an ideal investment. Owner leaving city, no trouble free and management free investment. Annual rental $4,[illegible]
Price only $29,500
EV 4-6128 J. B. Law GR 9-[illegible]

DUPLEX
This excellent side-by-side Fairfield 3-bedroom duplex, 4 years old, has just been reduced $3,000. Owner MUST SELL. Can be handled for $3,000 cash, or offer. Would take a 2-bedroom bungalow for his equity. Income $280 monthly. Full basement, O-O-M heat.
Reduced to $20,500
For information call Jack Brown EV 4-4908, Pemberton, Holmes Ltd. EV 4-6128.

WE CAN FINANCE YOU!
Own Your Own Licensed
WESTINGHOUSE
LAUNDROMAT (R)
Unattended Laundry Store
Be your own boss while maintaining your present business, profession or job. No experience necessary. All equipment is coin-metered and easily operated by customers without need of attendants. Many stores are open 24 hours a day, 7 days a week. Receive training, advice, location and continuing promotional help from the international organization that has planned over 10,000 laundry stores. Complete service and parts centres conveniently located near you. We offer generous financing of your total purchase . . . at the lowest instalments. Write or phone today for full information
ALD CANADA LTD.
916 Royal Bank Bldg
675 W Hastings St
Vancouver, B.C.
MU 1-2371

"MARINA"
"FISHING RESORT"
"AND RESTAURANT"
FOR THE MAN WHO ENJOYS BEING HIS OWN BOSS AND THE OUTDOOR LIFE. With over 1,000' of floats and 23 boats; 2 power cruisers; a floating boathouse complete; a fully equipped and stocked tackle and parts store; a full-size restaurant completely equipped, including walk-in freezer, etc.
AND LIVING QUARTERS
POTENTIALLY A GREAT MONEY MAKER. Owner wishes to sell for health reasons, would therefore consider property, etc., as part payment or terms can be arranged. ENQUIRE NOW AND MOVE IN AS THE SEASON OPENS.
Full Price $39,500
Enquire now. Mr. R. de Montigny. Call EV 6-3231 or EV 5-1437.
Colony Realty Ltd.
2968 Douglas Street
(North of the Roundabout)

"ROCKLAND AVE. TRIPLEX"
This is a revenue property with "Old World Charm". The location is ideal for future apartment development. Meanwhile the revenue is large enough to make it a good investment. The rents are modest—guarantee of good tenancy.
Full price $12,950
Call ETHEL HARVEY, EV 5-6741 or EV 5-4366, Northwestern Securities of Victoria Ltd.

CAPITAL CITY REALTY
680 Cormorant St. EV 4-1922

AUTO COURT
21 UNITS
Profitable going concern, located on sheltered waterfront, 10 minutes from city centre. Year-round patronage. Nice separate quarters for owner. Well kept, steady income. Shows profit winter and summer. Space for expansion. Capacity 100 persons daily. Full details on application. Good terms.
$80,000
Ken Walters, EV 5-7820 eves.

ISLAND STORE
BELIEVE IT OR NOT
Here is an individual merchant and his wife making a lot of money. Competition does not exist. The business has increased every year for the last 5 years. Valuable corner of 2 acres approx. Gas pump, groceries, hardware, etc. 1960 sales—$64,000. Living quarters. Excellent country location close to Victoria. Audited balance sheet. Price $20,000 plus stock. Terms. Inquiries invited.
Mr. Randall, eves. EV 2-5447.
RANDALL'S LTD., EV 4-8109

VALUABLE
Commercial Building
On Douglas St., close in, near "the Bay." Good office space, ample storage for warehouse and parking. Size 120x180, corner lot. Will lease for $650 per month. Owner pays taxes only. Full price $65,000. $40,000 down or arrange. Phone agent, GEORGE CLARK, Northwestern Securities of Victoria Ltd., EV 5-6741.

REVENUE
HOTEL, licensed. Large barrelage. $40,000 handles. Price $150,000.
BOWLING ALLEYS, plus living quarters. $20,000 handles. Price $85,000.
11-SUITE APT. netting over 10%. Price only $71,500.
Roy Gill, res. EV 4-3810
Financial Survey Ltd. EV 4-3005

HOTEL
PRICED TO SELL AT $95,000. Sales are high for this low price. Dial F. BERGMAN or C. STRETCH EV 5-6741 for inspection. Northwestern Securities of Victoria Ltd.

8-UNIT MOTEL
Selling for only $21,000 or will take house in trade. This is the best payer on the market. Fine location. Dial C. STRETCH or FRED BERGMAN, EV 5-6741. Northwestern Securities of Victoria Ltd.

CORNER GROCERY AND CONFECTIONERY on a valuable apartment zoned, city corner lot. Close in. Has good living quarters. Price for land, building and equipment, $11,000 plus stock. Terms. Mr. Jones, Jones and Scott, EV 3-3723, residence EV 5-2202.

WANTED, OAK BAY APT BLOCK
By private investor. Victoria Press, Box 417.

BAKERY WANTED — GIVE FULL particulars as to price, terms if any, etc. Victoria Press, Box 451.

TV, RADIO AND APPLIANCE sales and repairs business, fixtures and stock, $1,000 to handle. 14 years in business. Victoria Press, Box 440.

CABINET MAKING SHOP FOR sale. Cash price $3,200. For appointment, GR 9-3801 after 6 p.m.

WANTED TO BUY—SMALL BAKERY in Victoria. Reply, giving details, to Victoria Press, Box 446.

145 BUSINESS OPPORTUNITIES

TOP THREE
INVESTMENTS
ABSENTEE OWNER
will take a small down payment and some mortgage paper for six or more 12 suite apartment block, this property is an excellent buy for
$83,000
OWNER HAS BOUGHT
ANOTHER PLACE
an desires to sell their 4-suite apartment in Fairfield. Don't pass this one up for the full price of
$19,500
BUSINESS MAN OWNER
has too many other interests, will take a low down payment on this 5-suite apt. and maybe your small 2nd mortgage paper. Full price is
$19,750
FOR FURTHER INFORMATION ON THE ABOVE EXCLUSIVE LISTINGS, CALL L. R. RANDS, EV 2-8980 or Office, EV 4-6128.
GEORGE RANDALL LTD.
737 Pandora

BUSINESS
OPPORTUNITY
FAIRFIELD
APARTMENT
New 18-suite—1 and 3-bedroom — apartment for sale. Private sale only. EV 2-2613, owner and builder.

147 EXCHANGE REAL ESTATE

"MORTGAGE or A/SALE"
Paper will be accepted as down or part payment. I have several properties, small and large homes, plus some nice country homes and acreage, that this type of money will be accepted on now. Invest wisely and let this "paper" money increase in value for you, instead of decrease. Let's discuss this by phone, please, EV 5-6741, R. BITTERMAN. Do hurry and act on these. Not often are they available. Northwestern Securities of Victoria Ltd.

TRADE YOUR CITY HOME FOR a country home or farm. 3 or 4 available now. But you must act quickly this time of year. Phone R. BITTERMAN, EV 5-6741, Northwestern Securities of Victoria Ltd.

TRADE YOUR HOME ON THIS beautiful four-year-old apartment block. Ted Graves, EV 5-6741, Northwestern Securities of Victoria Ltd. EV 5-6741 or EV 3-1912.

$1,300 EQUITY IN 8½-ROOM COLONIAL style duplex house, basement, Manchester Rd., for car. Oil-heated. Phone EV 4-1735.

149 LISTINGS WANTED

For Fast
Sales
List With
Dalby & Co.
1010 Blanshard EV 3-6241

150 HOUSES FOR SALE

FINANCIAL
SURVEY LTD.
1324 Government St. EV 4-9305

SEAFRONT HOME
Four-year-old rustic siding bungalow. Gracious liv rm 25x18, with plate glass wall towards the sea. Din rm, 3 bedrms, 2 full baths, family rm, and rumpus rm. Half-acre lot level to the beach. Estate sale. Some decorating and work on grounds necessary.
$29,500
($18,000 mtge available.)
S. W. Anderson, EV 4-9305, Res. EV 2-8917

S. OAK BAY
Comfortable 4-rm stucco bungalow. Electric kitchen, full basement, oil furnace. Immediate occupancy. Clean as a pin. Easy terms.
$8,950
S. W. Anderson, Res. EV 2-8917
M. E. Braithwaite Res EV 2-7645
Office: EV 4-9305.

ESQUIMALT
Close to Navy and dockyard. $500 down, 3 bedrms. Elec cab kitchen. Sep garage. Full price
$5,500
Stan Hyland, EV 4-9306, Res. EV 3-3530.

"GONZALES BAY"
$1000 DOWN
Here is an excellent opportunity for you to have a home ONLY 2 BLOCKS from the BEACH, right on a bus line and shops just around the corner. This 2-bedroom, basement home is in excellent condition with Oil-O-Matic heating. Cabinet kitchen and a large living room with fireplace. The handy size lot is terrifically landscaped with shrubs and trees. Also a beautiful, secluded patio...DESIGNED FOR OUTDOOR LIVING. Call PAT MURPHY now to see this home, EV 5-6741 or EV 5-6064. (Open to cash offers.)
Northwestern Securities of Victoria Ltd.

FOR $650 DOWN
We supply a lot 60 x 135 on Astoria St. (off Blenkinsop) and we will build an N.H.A. House of 1100 to 1200. For details phone
KASAPI CONSTRUCTION CO. LTD.
EV 5-5614

NEAR ST. JOSEPH'S
Let me have the honor of showing you this good older type home within a stone's throw of the hospital and Beacon Hill Park. This 2-bedroom home is too small for present owner. It has full basement with oil heat, electric kitchen, plus living and dining room. Fenced and in lawn with shade trees. The down payment is only $1,900 and
Full Price $10,500
Phone S. Stephens of Taylor Spittal Ltd., EV 4-9308 or home, EV 7-7844.

DUPLEX
ON DALLAS ROAD
Situated on one of the loveliest spots of the waterfront with unlimited VIEW OF SEA AND MOUNTAINS. Spacious, and in excellent condition. All modern conveniences. Double garage.
Full price $21,000
with terms. For viewing phone HARRY HOBSON of Northwestern Securities of Victoria Ltd. EV 5-6741 anytime.

ATTRACTIVE OAK BAY
UNIVERSITY HOME
For sale by owner. 2063 KENDAL. Well designed living space contains large living room with fireplace, full sized dining room, complete efficient kitchen with large dinette area opens to attractive private patio. Large ground floor rec room with fireplace and patio, 4 bedrooms plus a den, master bedroom with sundeck, 2 full bathrooms, hot water heat, wall-to-wall carpets, walnut, teak and African panelling, double carport, lawn sprinkling system. Price $28,500, 6% mortgage. Drive by and inspect or phone EV 4-1649.

NHA 6% — 3 BEDROOMS, LOT fenced, landscaped, patio, garden, Carport, bsmt, auto oil heat, hot water, laundry tubs. Through hall separates panelled LR with fireplace from DR and bright kit, arborite cabinets, ample cupboard space. Lge master bedrm, vanity bath, colored plumbing. On sewer. Mt. Douglas area. Excellent terms, many extras make this an exceptional buy. By owner. GR 7-8894.

150 HOUSES FOR SALE

FOUNDED 1889
PEMBERTON
HOLMES, Ltd.
1883 GOVERNMENT EV 4-8126
Fill Color Photo Window Display

ATTENTION
NAVY PERSONNEL
A Parklands Paradise
This most attractive 13-year-old stucco bungalow, in a secluded setting, has 30x14 living room fireplace and hardwood floors. Three bedrooms, 1 extra large. Spacious kitchen, wired, dinette space. Three-piece bathroom, attached garage, utility room. Lovely shelered patio. Spacious grounds in lawn and native trees. Electric range, Beendix washer and dryer go with the house. Early possession. $2,000 down handles.
Full Price only $14,500
EV 4-8126, W. Woodley, EV 4-3016

GOLDEN OPPORTUNITY
TO BUY AN ATTRACTIVE HOME IN THE DESIRABLE GORDON HEAD DISTRICT
We offer for your inspection
1701 BARRIE RD.
MUST BE SOLD BEFORE
THE END OF MAY
ANY REASONABLE OFFER SERIOUSLY CONSIDERED
Call EV 4-8126 or EV 3-6798 for full particulars. Ask for Mr. Greene.

MODERN
3 BEDROOMS
FULL BASEMENT
Large LR with NW floors and attractive floor-to-ceiling FP, 3 good-size BRs, large cab kitchen, 4-pc vanity bathroom, high bright basement with OOM heat and ample space for extra rooms. Nicely landscaped lot. Close to schools, bus and stores. Quiet cul-de-sac. Large low-interest N.H.A. mortgage, low down payment, good terms.
Full Price $14,200
Mr. Atkinson, EV 4-8126 anytime.

RETIRING?
RETIRED?
OR JUST TIRED
OF LIVING IN TOO LARGE A HOME ENTAILING TOO MUCH WORK?
If your answer is YES and you seek a moderate-sized home, 2 BRs, full bsmt, close to all facilities, I have a selection of three, each impeccably maintained, which I am sure you would like to see. Two are in the city, one in Oak Bay.
PRICES
$12,500 - $12,700 - $16,300
Mr. Simpson, EV 4-8126; Res. EV 5-7369.

OAK BAY SOUTH
4 BEDROOMS
EXCLUSIVE
This lovely home has just been listed in the Windsor Park area. A real family home. It will sell quickly. Featuring a good-sized living room with fireplace. Separate family-sized dining room, both with plugged plank deck flooring. Modern cabinet electric kitchen. Four-piece bath with 2 bedrooms on the main floor and 2 well-finished ones up. Full cement basement with automatic oil heating and drive-in garage. Situated on a lovely street and on a large lot. Act quickly! It won't last.
Full price (with terms)
$13,950
Sorry, no adress by phone. To view please call MR. MOLYARD anytime at EV 4-8126.

BEACH DRIVE
SEA VIEW
Elevator 24 Hours
Quick Possession
Two large de luxe bedrooms, spacious living room, dining room, dream kitchen, colored fridge and elec range, etc. Own your apartment.
Price $19,250
Contact Mr. Hepburn, EV 4-8126; Res. EV 3-7039.

LET YOUR RENT
BUY THIS DUPLEX
Yes, your down payment and rent from one suite will pay for this top-condition duplex located near Jubilee Hospital. There are two completely separate suites, separate entrances and separate heating.
Price only $10,000
EV 4-8126 J. B. Law GR 9-3281

JAMES BAY
$1,000 cash will give you possession of a 5-room bungalow, not new but in excellent condition. Nice large lot and separate garage. Full asking price only
$6500
For information call Jack Brown, EV 4-8126; res., EV 4-4978.

DIVORCE
YOURSELF FROM SUBDIVISION MONOTONY, TREES, SECLUSION, WATER VIEW, CUL-DE-SAC, OPPORTUNITY, TWO LOTS AND A FINE SIX-ROOM HOUSE NOW AVAILABLE DUE TO UNFORTUNATE CIRCUMSTANCES.
—Spacious living room and dining room with fine views from both (fireplace).
—Convenient cab elec kitchen.
—Four-piece Pembroke bath.
—Three excellent bedrooms.
—Full high bsmt planned for mother-in-law suite.
—A dandy rumpus room with unique stone fireplace.
—Through-hall plan, 6 years old, good financing, sewered.
SITUATED IN A VERY DESIRABLE AREA. MUST BE SOLD AND OWNERS WILL CONSIDER ALL OFFERS. EARLY POSSESSION.
Asking Only $16,000
For further information call B. Cartwright at EV 5-6741 anytime. Northwestern Securities of Victoria Ltd.

"PEMBERTON WOOD—
GONZALES"
Are you looking for a good 3-bedroom modern bungalow in one of Victoria's newer developments? Well-appointed rumpus and 2 other rooms at the "daylight" basement level. The living room is a "charmer." Priced to sell at
$14,950
Call ETHEL HARVEY at EV 5-6741, Northwestern Securities of Victoria Ltd.

FAIRFIELD DUPLEX
Excellent Condition.
High rental area for revenue or could easily convert to ideal 3-bedrm family home if desired, $9,950 with $1,500 down. Harry Wood, GR 7-3421, Office EV 5-8704.
FRANK A. MARTIN AGENCIES LTD.
1114 Blanshard Street

OAK BAY BUNGALOW WITH LOTS of efficient space. 4 bedrooms, 2 bathrooms, fireplace in living room, full-size dining room, cabinet kitchen. Well kept throughout, landscaped lot. Good location. Full price $14,900. $5,000 will handle. For appointment to view call EV 4-6532, eves. EV 4-3120.

DRIVE BY 1361 McRAE. 2-BEDroom no-basement bungalow. Automatic oil heat. Full price $10,000. $1,000 down. Balance $60 month. EV 5-2430 after 5 p.m.

The Daily Crossword Puzzle

ACROSS
1. Heat.
5. Frighten.
10. Mineral service.
14. Ireland.
15. Christmas song.
16. Assist.
17. Malignancy.
19. Sweat.
20. Constellation.
22. Dwelling.
23. Tribute.
24. Conjunction.
25. Tear in cloth.
28. Wrong.
29. Sewing implement.
32. Inlaw.
33. A temple.
34. More perfect.
39. Work unit.
40. Young hog.
42. Vehicle.
43. Greek market place.
46. Bell.
47. Cotton.
48. Delay.
50. Animated.
53. Country in Asia.
54. Drunkard.
55. Make ready.
56. Ambassador.
62. Rant.
63. Path.
65. Performs.
66. Heavy blow.
67. Ignore.
68. Periods of time.
69. Metal fasteners.
70. Erases.
71. Tardy.

DOWN
1. Cried.
2. Employ.
3. Press.
4. European rustic.
5. Naggers.
6. Read.
7. Parrot of Brazil.
8. Rotating part.
9. A number.
10. Window guard.
11. Persian fairy.
12. Too.
13. Bridge.
21. Metal.
23. Dull.
26. Cut with scissors.
27. Cleanse.
28. Dialect.
29. College cheers.
30. Porches.
32. Gold coin.
33. Rent.
34. Made a mistake.
37. A clean.
41. Prickly plants.
44. Graters.
45. Operatic solo.
47. Portrays.
49. Dashed.
51. Decay.
53. Blackbird.
55. Support.
56. Hindu queen.
57. Level.
58. Military assistant.
59. Girl's name.
60. Warm.
61. Existence.
64. Be sick.

Yesterday's Puzzle Solved:

(Released by The Bell Syndicate, Inc.)

150 HOUSES FOR SALE

BOORMAN
INVESTMENT CO. LTD.
611 FORT STREET EV 3-7124

DRASTIC
REDUCTION
Owner transferred and must sell this immaculate little home for $1,500 down. This location is ideal, being close to 2 bus services. Consists of 2 bedrooms, through hall, 12x18 LR with fireplace and hardwood floors. The heating is auto oil, and there are no steps. This is the most compact little bargain available today. For further particulars call Mr. James, Bus. EV 3-7124; Res. EV 2-6797.

BONUS LOT
Attractive small stucco bungalow with 2 BRs, large LR with fireplace, electric cab kitchen plus dining space. Full cement basement, pkg oil heat and drive-in garage. Extra cleared lot 56x120 adjoins and is included in the full price of only
$8750
with modest to low down payment, balance at $70 monthly. Call E. Kay, Bus EV 3-7124, Res. EV 5-8852.

EASTERN OWNER
SAYS SELL
A revenue home walking distance to town, of 12 rooms plus. New roof, wiring, coal stoker and almost FULLY FURNISHED. Just move into your own suite of four rooms and collect a potential revenue of $180 per month. Basement with workshop, automatic hot water and semi-automatic furnace. How much have you—$500, $1,000 or $1,200 down? Then see this. Full price (sacrifice)
$10,600
Call Stan Cornish; res. EV 5-8676; bus. EV 3-7124.

OAK BAY
Lovely 2-bedrm bungalow surrounded by a beautiful garden of shrubs and flowers, situated in a quiet location and yet handy to all conveniences. Cosy LR with FP, DR, two BRs, full cement basement, oil heat. Net taxes $128. Retired people's special (priced to sell) at
$12,600
(Exclusive)—R. F. Harris; Bus. EV 3-7124; res. GR 7-2966.

3170 CARMAN
Close to University and Lansdowne Junior High, 4-yr-old, 3-bedrm, no basement bungalow. Oil heating, average cost $125 per year. $8,500 3¾% mtge. Owner must sell, open to reasonable offers. Exclusive listing. Immediate possession.
Asking $13,900
D. Carmichael Bus. EV 3-7124, Res EV 4-7305.

$640 DOWN
INCLUDING LOT!
6¾% NHA
NO SECONDARY
FINANCING
LEGAL FEES AND
PLAN INCLUDED
3 Bedrooms
Full basement
Oil heat
Nice district close to schools and bus.
Many extras included.
You can't do better than this!
Full Price $12,900
CALL NOW
Lew Moilliet, GR 9-2620
Len Wardle, GR 7-3348
FRANK A. MARTIN AGENCIES LTD.
1114 Blanshard St., Phone EV 5-8704

"READ CAREFULLY"
A "snap" near the University on Foul Bay Road. Here are the particulars:
1. Only $8,750 — $1,500 down, balance carried by vendor at $75 per month.
2. Low taxes—$164.22 less $50 home-owner grant.
3. Dining room.
4. 3 bedrooms. (Owner now rents two to university students.)
Pleasant, clean home, with possession in 30 days. The price again, only
$8750
Call ETHEL HARVEY at EV 5-6741 anytime. Northwestern Securities of Victoria Ltd.

Willows Near Catholic Church
2-Bedroom, no steps, modern stucco home. Nicely landscaped. Full price with terms $8,300
Belmont Ave. $1,000 Down
Large, older 2-bedroom house. Full basement, very clean inside. Full price with terms $8,500
Harriet Road, $2,500 Down
2-bedroom. Auto-oil-heat. Elec. cabinet kitchen.
Full price with terms $8,500
CALL STAN SAGE, Res: EV 4-4347.
Office: EV 3-9413 or EV 3-9843
FRASER BISCOE
750 Pandora Ave.

FOR CHEAPER TAXES AND better living. See Grant and Jenkins at Langford. GR 8-1729.

150 HOUSES FOR SALE

KER
&
STEPHENSON
LIMITED
909 Government Street
EV 5-3411 Day or Night

HILLSIDE AREA
$500 DOWN
3½ rooms.
Basement.
Duroid roof.
Garage.
Fruit trees. Sewer in.
Priced with 1 lot $3,900
Priced with 2 lots $4,000
Mr. Nichols EV 5-3411 Mr. Vallance
GR 7-3059 anytime GR 7-1917

A HOME
NEAR THE SEA
Spacious two or three-bedroom home with oil hot-water heat, older type but with new copper piping and wiring. $3,000 down, to full price of
$10,750
A. L. Wagner EV 5-3411 J. H. Ford
GR 7-2989 anytime EV 4-1863

ELK LAKE
COUNTRY HOME
Nearly 2 acres, ½ timbered and spacious well-built family home with HW heat. Fine garden with variety of fruits. An opportunity to obtain an excellent country property at a reasonable price of
$13,950
Exclusive with Mr. Hamilton
EV 5-3411, eves. GR 7-1539

BING CHERRIES
OAK BAY
The tree is loaded. Buy now to enjoy them; and gracious living with revenue. Only $2,500 down.
J. H. Ford EV 5-3411 A. L. Wagner
EV 4-1863 anytime GR 7-2989

OAK BAY
NO STEPS
This is a very artistic three-bedroom bungalow situated in a beautiful garden and centrally located. Only six years old and in immaculate condition throughout. It is a home that we can highly recommend. Full basement. Priced for quick sale at
$19,750
W. E. Speed EV 5-3411 anytime.

UPLANDS
Quality modern family home with swimming pool and sea view.
$35,000
A. L. Wagner EV 5-3411 J. H. Ford
GR 7-2989 anytime EV 4-1863

BUILD!
BUILD!
N.H.A.
I can build you a "better home for less" because I am able to obtain larger quantity discounts and through specialization produce a better home more efficiently at a lower cost. I build more homes than any other contractor on Vancouver Island because I build a "better home for less." Better materials. Better workmanship.
Use one of my free plans or let me give you a free estimate on yours. Absolutely no obligation. N.H.A. mortgages available.
Al Vickery, Vickery Construction Ltd., 2490 Foul Bay Road. Phone EV 2-2612.

OFFERS
WANTED
BEFORE YOU BUY—COME AND SEE THIS BRAND SPANKING NEW SIX-ROOM HOME THAT MUST BE SOLD. SMART LIVING ROOM, DINING ROOM, KITCHEN, THREE BEDROOMS, BATH, FULL BASEMENT. SITUATED ON A QUIET CUL-DE-SAC AND CLOSE TO ALL CONVENIENCES. OWNERS WILL SELL OUTRIGHT FOR VERY REASONABLE TERMS—OR TRADE FOR REVENUE.
Asking Only $13,750
For further information please call B. Cartwright at EV 5-6741 anytime. Northwestern Securities of Victoria Ltd.

SUNKEN LIVING ROOM
YOU WILL FALL IN LOVE WITH THE UNUSUAL FEATURES OF THIS CONVENTIONAL 3-BEDROOM BUNGALOW. Bright central kitchen opens to dining area and down 2 broad steps to sunken living room with raised hearth Roman tile fireplace. Large full cement basement with drive-in garage from rear entrance. Full price is only
$12,500
And your terms will handle. See this right away by phoning Mrs. Mathews or Bill Hodgson, EV 5-6741. BUT DO IT NOW. Northwestern Securities of Victoria Ltd.

$500 DOWN
HERE IS A 3-BEDROOM BUNGALOW THAT CAN BE BOUGHT CHEAPER THAN RENT. Located near high schools and convenient to everything. Full price is a bargain at only
$5500
with $500 down and $60 per month. This is your opportunity to gain an equity that will result in your dream home soon. Phone Bill Hodgson, EV 5-6741. BUT DO IT NOW! Northwestern Securities of Victoria Ltd.

BY OWNER—SIMPLY
Over 2,000 sq. ft. Unique family home, all on one floor, actually, with patio for outdoor living. Situated in high dry Gordon Head, one block from transportation. Schools nearby, 4 bedrooms, 2 bathrooms, bright delightful kitchen, oil heat, double garage, view of Olympics and SOOKE hills. ¾ of an acre. Come in and view. GR 7-2056.

150 HOUSES FOR SALE

F. N. CABELDU LTD.
1212 Broad St. EV 3-7174
Established 30 Years

OAK BAY
2026 GOLDSMITH
An older-type bungalow of five rooms plus an extra room in full basement. Spotlessly clean throughout, this home is situated on a quiet street close to shops, schools and transportation. Lot size 50'x120' with neat garden. 1960 taxes $93.90 net. Trade for smaller home close in will be considered. Full price
$7,950
Call B. F. Gorely, EV 5-7174 or res. GR 7-6732.

OAK BAY BORDER
RETIREMENT HOME
Located on cul-de-sac close to buses and within walking distance of St. Mathias' Church. Attractive 5-bedroom bungalow having cedar shingle roof and red brick trim. Quality-built in 1958. Neat, easily-kept fenced garden in lawn and shrubs. Full basement. Auto oil heating. Drive-in garage. Terms.
$13,750
B. J. Leverton, EV 5-7174, res. GR 7-2229.

COUNTRY LIFE
2 ACRES SECLUDED
TEN MILE POINT
A most desirable property in a perfectly lovely setting. With everything on one floor, the accommodation consists of entrance and through hall with powder room, master bedroom with own 4-pc bathroom, second bedroom (twin size), 4-pc bathroom, den with fireplace, large living and dining rooms. All these rooms with W-W carpets. A beautiful kitchen with plenty of cupboards, wall oven, dishwasher, garburator, etc., and a large recreation and storage area. Oil-fired hot-water heating. Double carport and greenhouse. This is a most restful property which cannot be seen from the road. Listed exclusively with F. N. Cabeldu and viewed by appointment only.
Priced at $36,000
Apply J. R. L. Burridge, phone EV 3-7174 or res. GR 7-6645.

HARRY
FOSTER
LTD.
Opposite "The Bay"
1732 Douglas St. EV 2-2181

NEAR
OAK BAY AVE—Near Bus
1064 BANK STREET
EXCLUSIVE
This lovely little 2-bedroom bungalow is to be sold due to owner being transferred east.
Full basement, Oil-O-Matic heating, drive-in garage, nice garden.
Can be purchased on terms to suit, with full price only
$12,500
Robert Mitchell, EV 3-4473.

$4,500
Cordova Bay Seclusion
4-ROOM SHAKE
A really good proposition for somebody requiring a smaller home, who is handy and not afraid to use a little elbow grease. Situate just off the Cordova Bay Road in a quiet location. Situated on a lot approx 60x115. Taxes only $68.
To see this property call Mr. Hodgson, EV 2-2101 res GR 9-2114

VICTORIA
REALTY LTD.
716 View St. EV 2-9145

ARE YOU
AN AVERAGE PERSON
Looking for a better-than-average home at a better-than-average price? If so, let me show you this sparkling 2-bedroom, full-basement home in a lovely area, close to all the services. Easy payments.
$9450
R. Biggs
EV 2-9145 GR 8-2823

GORGE
Two-bedroom home with large living room and kitchen, full basement, oil heat, at present being redecorated inside and out. Should be ready by June 1. $850 down will handle and balance at $65 per month. For viewing phone S. Stephens of Taylor Spittal Ltd., EV 4-9308 or home EV 3-7844.
Price $7,850

Wanted—$25,000 to $30,000
My client requires TUDOR STYLE four (4) bedroom residence. SOUTH OAK BAY or UPLANDS. Please call Mr. Yells, EV 2-2101, Res. EV 3-9033.
Harry Foster Ltd.

$975 DOWN
2 bedrms, countryside, just for the small family or retirement. Base., C and W furnace, on bus route. Bal at $79.56 mth. Price $8,950. Call Wm. Hollick GR 8-4499, EV 5-8704 Clarke & Wallace Realty Ltd.

150 HOUSES FOR SALE

WESTERN
HOMES LTD.
1720 DOUGLAS STREET

OPEN HOUSE
DUPLEX
148 BURNSIDE E.
WEDNESDAY, MAY 17
2-4 AND 7-8 P.M.
Price $16,800
5 Yrs Old
ONE 2-BEDRM SUITE
ONE 3-BEDRM SUITE
Terms — Terms
This property is in A-1 condition and location. Two very nice suites (3) heat, etc., double garage. Easily maintained. For prior appointments call C. Mallett, EV 2-2137 anytime.
FAIRFIELD
$1500 DOWN
OIL-O-MATIC
Immaculately clean 4-room bungalow in one of the nicest parts of Fairfield. Close to bus, schools and shopping centre. Comprises living room with FP, cab electric kitchen with dining space, also plumbed for automatic washer. 2 nice bedrooms, 3-pcs bathroom. Full basement with packaged Oil-O-Matic heating, electric hot water tank, separate garage. Very well landscaped with lawns, flowers, shrubs and trees, also fenced. Newly decorated inside and out. Ideal retirement home. Clear title or owners will accept $1,500 down and carry the balance at very reasonable monthly payments. See it quickly as it shouldn't last long.
Asking Price only $8,500
Call Roy Smith or Gordon Marshall, EV 2-2137 anytime.

UNSURPASSED
SEA VIEW
LOCKEHAVEN DR.
6 LOVELY ROOMS
PARKLIKE
¾ ACRE
50 PACES
TO BEACH
SECLUSION
UNMATCHED VALUE • •
MUST BE SOLD
TERMS — TERMS
ALL OFFERS
CONSIDERED
C. MALLETT, EV 2-2137 ANYTIME

BEACON HILL PARK
FAIRFIELD
Five-room bungalow situated in a lovely area, suitable for retired family. Clear title, excellent terms. Through hall, large living room, open FP, full DR, two bedrooms with clothes closets, 3-pce bath, spacious kitchen, cab pantry, oil range included. Basement, HA furnace.
Price $9250
Terms available.
Please call Cliff Green EV 2-2137, eves. GR 9-3759.

Panoramic Water View
Contemporary
New Ultra Modern
THIS ARCHITECT DESIGNED HOME IS COMPLETELY DIFFERENT FROM ANYTHING YOU HAVE SEEN UP TO NOW. STRATEGICALLY LOCATED TO TAKE ADVANTAGE OF THE SEA VIEW OF THE SAN JUAN ISLANDS. THE HOME IS FUNCTIONAL YET STILL THE ULTIMATE IN GRACIOUS LIVING. VERY LARGE LIVING ROOM WITH ANGLED FIREPLACE RAISED SLATE HEARTH. OAK FLOORS AND NATURAL RANCH OAK WALLS. AMPLE DINING ROOM, BOTH OF THESE ROOMS OPEN ON TO AN OVERSIZE SUNDECK THAT FACES SOUTH. 5-STAR ELECTRIC KITCHEN WITH DINING NOOK AND ANTIQUE CHERRY WOOD WALLS AND CODLES OF NATURAL WOOD CABINETS. 3 BEDROOMS WITH DOUBLE CLOTHES CLOSETS. OPEN STAIRWAY WITH WROUGHT IRON RAILINGS TO A FULL ABOVE GROUND DAYLIGHT BASEMENT. PARTIALLY FINISHED RUMPUS ROOM WITH FIREPLACE AND SEA VIEWS, AND ROOM FOR 2 MORE BEDROOMS HERE IF REQUIRED. EXTRA PLUMBING, OIL HEAT. DOUBLE CARPORT. LOT 80x235 WITH A SUPERB VIEW THAT CAN NEVER BE OBSTRUCTED. LOT HAS BEEN PROFESSIONALLY LANDSCAPED. ONLY THE FINEST MATERIALS AND WORKMANSHIP HAVE GONE INTO THE BUILDING OF THIS HOME AND I THINK THE ONLY WAY TO DESCRIBE IT IS TRULY BEAUTIFUL. IF YOU ARE LOOKING FOR SOMETHING DIFFERENT AND ABOVE AVERAGE CALL ME NOW TO SEE THIS AT THE
Full Price of $25,500
GENEROUS TERMS CAN BE ARRANGED MR. JAMES EV 2-2137 ANYTIME.

KING
REALTY
609 Broughton EV 2-2131

SOUND REVENUE HOME
Sep entrance, self-contained 4-room suite, rents $45. Your pay $40 a mo., provides 2 bedrms plus glassed-in sleeping porch. $1,000 or less down at
$8400
Lee Hallberg, eves. EV 5-8510.

CHARACTER PLUS!
Situated in the Rockland area with 3 or 4 bedrms, 3 reception rooms, large entrance hall, secluded, easily-kept garden. Price incl. G-E high oven stove, garboretor, Kirsch rods, carpeting, etc. Full price with terms
$25,500
L. Jenkins, eves. GR 7-1127.

REALLY ATTRACTIVE
Beautifully-kept 3-bedrm home in Mt. Tolmie area, featuring extremely pretty kitchen and large well-insulated rumpus room. Landscaped lot with sturdy oaks. Close to all amenities. A really well-designed home. Asking price
$17,250
L. Jenkins, eves. GR 7-1127.

VACANT
$600 Down, 6 Rooms,
Basement $7850
Mr. King, eves. EV 3-0001

$800
Modern 4-Rm Bungalow,
Easy Terms at $10,950
Mr. King, eves. EV 3-0001

CONTEMPORARY
SMART—MODERN—STYLE
3-yr-old, 2-BR, high rise, seclusion. A $10,000 NHA 6% mtge. TRY $1,000 DOWN AT
$13,400
Lee Hallberg, eves. EV 3-8510

$100 DOWN
Will Build
QUALITY NHA HOMES
PRICED FROM $8900
By
J. McLAREN CONST.
EV 5-9080

AN EXCELLENT NEW HOME $20,000.—De luxe, nearly-new, fully-established grounds. Modern, attractive home with many extra features for the owner, who suddenly is forced to sell, the reason being transferred. This home consists of a large living room with fireplace, dining room, electric kitchen and breakfast nook, with utility off kitchen. Picture-view windows from main rooms. Through hall. Two large bedrooms and a 4-piece bathroom. Full cement basement, recreation room, large drive-in garage, packaged oil unit heating to all rooms. Paved drive, patio, lawn and shrubs. All in immaculate condition throughout. Clear title for cash, or terms may be arranged. This is truly for the exacting buyer and his family.
F. Marroni, EV 2-8111
After hours GR 8-3549
THE CANADA TRUST COMPANY
650 View Street

OAK BAY
Attractive well-built, white siding, no-step house. Automatic oil unit. Many good features. EV 6-1026.

BY OWNER—3-YEAR-OLD LARGE 2-bedroom, no-basement home, large separate garage. Treed view lot. $13,900. GR 9-5036.

150 HOUSES FOR SALE

P. R. BROWN
& SONS LTD.
708 FORT STREET EV 3-9438

GORDON HEAD
This spacious 2-bedroom bungalow features a very lovely 24x20' living room with wood panelling and FP, cosy sunporch, modern cabinet kitchen, good Pembroke bath, utility, breezeway and large garage. This property is situated on a large, well-landscaped lot with many shrubs and flowers, in a good area of Gordon Head.
Asking Price $13,900
Call Basil Fraser,
EV 5-3435 or res., EV 5-1137

"DRIVE BY"
"$1200 DOWN"
A wise man knows a bargain when he sees one. A careful wife recognizes the hidden values of a good house plan. Drive by 3011 Cedar Road (facing Mt. View High), then phone me for appointment to view. With the new shopping centre on Douglas, the prestigious new ten-million-dollar munich industrial development property in this area may well be at a premium in a few years' time. Now consider these plus factors. Through hall plan divides the LR from the Kitchen and dining area. The electric cabinet kitchen is quite large and cut off from the dining area, which is big enough to take your dining room suite, and here's another plus factor—there's a fully-equipped separate laundry room leading off the kitchen on the main floor. Two good-size bedrooms. A full cement basement with an unfinished rumpus room and a drive-in garage. New Oil-O-Matic furnace installed last year.
NOW VACANT.
Reduced Price $9950
Well built, 17 years old. Owner transferred and offering at less than market value for quick sale. Call Eric A. MacFady

150 HOUSES FOR SALE

NORTHWESTERN SECURITIES OF VICTORIA LTD.
631 YATES AT BROAD
Phone EV 5-6741

"OPEN HOUSE"
WEDNESDAY, MAY 17
2-5 AND 7-9 P.M.
1207 DUKE RD. (Vacant)

A 4-bedroom family home among the oaks in High Quadra area. Price (all)
$10,300
MRS. ETHEL HARVEY will be in attendance. EV 5-6741.

"EXECUTIVE'S OPPORTUNITY"

1,585 sq. ft. of finest living. Luxury living room, dining room, ultra kitchen, breakfast room. Three twin-size bedrooms. Tiled vanity bath. 24x18 rumpus room and bar, plus 4th bedroom. Drive-in garage and ping-pong room. Top location. Top construction. Fine terms at
$21,500
Dial FRED BERGMAN or CLIFF STRETCH. EV 5-6741.

"Astronaut's Special"
OUT OF THIS WORLD
$$ VALUE $$

Before you travel to outer space for a place to live, take a look at this lovely 5½-room home with lots more room than a space capsule. 3 large bedrooms, 4-pce bath. Wide T-shaped through hall. Gracious living room with corner fireplace. Western exposure. Fine living room. Dining room and kitchen with sweeping view of the city and sea. Full basement. O-O-M heat and drive-in garage. Every convenience offered at a low, low
Price of $11,500

Only $1,200 cash. You tell me what you can pay. Phone cash for GEORGE CLARK. EV 5-6741.

"BARGAIN" "BARGAIN"

Just think! $750 down and $73 a month at 6½% for a 1,120 sq. ft. modern home! Large living room, family-size dining room, good-size bedrooms. Electric exhaust kitchen. Utility room. O-O-M heat and—a double garage. All this on a nice lot in a first-class residential area!
Asking $10,750
with $750 down, $73 a month. N. HEGEN. EV 5-6741, day or night.

"NAVY PETTY OFFICER TRANSFERRED"

To east coast and must sell this lovely 1-year-old 3-bedroom basement home in the high ground area. Built by one of Victoria's leading contractors this home features a spacious living room with No. 1 oak floors, a family dining room, cabinet mahogany kitchen with exhaust fan, 3 good size bedrooms and 4-pce bath. Try your down payment. Only 6% interest on the balance. Call PAT MURPHY now EV 5-6741 or EV 5-6364.

"A CHARMER" MUST BE SOLD LOW DOWN PAYMENT

Internal difficulties here force this couple to sell their charming 2-bedrm home on quiet improved street. Newly decorated and in A-1 shape throughout. LR with FP and WW carpeting. Handy sep DR. Also eating area in cab elec kit. 4-pce bath. O-O-M heat and garage. Agent will consider auto or mortgage as down payment at the low price of
$10,600
Contact GEO. HALL. EV 5-6741 anytime.

"ONE DOLLAR DOWN"

A good solid 2-bedroom home remodelled inside and out
Full Price $9,300
$60 a month. N. HEGEN. EV 5-6741.

"MORTGAGE OR A/SALE"

Paper will be accepted as down or part payment. I have several properties, small and large homes, plus some nice country homes and acreage, that this type of money will be accepted on now. Invest wisely and let this "paper" money increase in value for you, instead of decrease. Let's discuss this by phone please. EV 5-6741. H. BITTERMAN. Do hurry and act on these. Not often are they available.

"SUBURBAN" FOUR-MILE CIRCLE

3-bedroom modernized home with an unobstructed view. Granite outdoor fireplace, barbecue sundeck, rock garden and Oil-O-Matic hot water heat.
$1500
AKSEL PETERSEN, EV 5-6741 or EV 6-6571 anytime.

"$1000 DOWN"

3-bedroom, older type home. All remodelled. Really very nice. Full basement. Walking distance to town. Full price just
$8650
Call DORIS ADAMS, EV 5-6741 or GR 5-2294.

"$500 DOWN, $65 MO."
BY CURLING RINK AND CENTRAL PARK

Large 4-bedroom full basement home with large attached garage. Have gas and bus fare in this close-in convenient location by walking to town. Slashed price and down payment to sell immediately at
$7500
Phone GEORGE CHAN now at EV 5-6741. Res. EV 5-9416.

"FAIRFIELD BARGAIN MUST BE SOLD"

Very well treated 2-bedroom home on large lot with fruit trees. Oak floors full basement. Oil-O-Matic heat. $1300 down payment. Price reduced to
$7300
Hurry as this will not last. MRS. D. WOODS, EV 5-6741 OR EV 3-3094.

"MUST BE SOLD"

3-bedroom home, dining, living room and much more. This stucco home must be sold and is offered for more than bargain price. Yes, it has oil package heating, large lot, fruit trees, close to park and only 2 blocks to waterfront. See it! Call STAN ROZYLO EV 5-6741 or EV 4-6104 anytime.

"$500 DOWN $60 MONTHLY

Bright 2-bedroom, full basement home in the Quadra area with attached garage. O-O-M HEAT. This can't be BEAT at the bargain price of
Only $6,950
Hurry—THIS WON'T LAST. Call MRS. MODELL at EV 5-6741 NOW!!

"TRADE"

Your city home for a country home or farm. I or 2 producing o-s. But you must act quick! Not time of year. Phone M. BITTERMAN, EV 5-6741.

150 HOUSES FOR SALE

NORTHWESTERN SECURITIES OF VICTORIA LTD.
631 YATES AT BROAD
Phone EV 5-6711

"$4,900"

Full price, including stove and refrigerator. 3 bedrooms, large living room, kitchen and bathroom all on one floor. Clean, clear title. Full terms. call J. FIDLER at EV 5-6711 or EV 2-7223.

B.C. LAND & Investment Agency
Ltd. — 922 Government
Serving B.C. Since 1888

CITY

Two-bedroom stucco bungalow with full basement and automatic oil hot air heating. Attached garage. Close to all conveniences. Good terms. Exclusive listing
Price $10,950
Call Mr. Hope, EV 4-4115 anytime.

ALBERT HEAD SEA VIEWS

Just the place to retire to. Attractive 4-room siding and stucco bungalow situated on 1 acre of treed property. Lovely views to the Olympic Mountains. City water and light. Access to sheltered bay for boat anchorage just a short distance away.
Full Price $12,100
Call Mr. Hope, EV 4-4115 anytime.

BEACON HILL PARK "SEVEN DWARF" ATMOSPHERE

Just a step from Park and Beacon, not walking distance to town. You will love the old world charm of this substantially built bungalow set in a surprisingly secluded garden. Five steps but a full basement with an extra room and plumbed. A spacious home. All rooms are large, full living room and dining room give a sense of spaciousness and dignity lacking in some more modern homes. Excellent terms available on this
Full Price of $14,950
To view call Mr. L. Cook at EV 4-4115, or Res. EV 2-7777.
Exclusive Listing

OLYMPIC VIEWS NEW DIGNIFIED HOME REGAL ROCKLAND

We have been honored with the Exclusive Listing of this distinctive modern home of over 1,700 sq. ft. Designed for the executive or professional man, ideally located close town and between main hospitals. Custom built by a master craftsman, the workmanship and finish are of the highest standard. Panelled den and 3 bedrooms (master plumbed), there is also roughed-in rumpus and extra room in the high dry basement. If you see this home you will wish to own it. Inspection arranged to suit your convenience. The modest
Price $32,500
Call Mr. L. Cook EV 4-4115 or Res. EV 2-7777.

OPEN HOME!
2985 FOUL BAY RD.
WEDNESDAY, 2-5 P.M.
DBLE PLUMBING
MATURE FAMILY HOME — 4 BEDRMS

Mature, cedar shake semi-bungalow built in 1946. 3 beds, large LR, family dining room, electric kitchen, 2-pce powder room (space for tub). Door chute to 3 large beds with tile bath. Full basement, attached garage, sprinklered lawn. Sea and mountain views, entire property in excellent condition. $6,000 mortgage at 6% if desired. See this by appointment at
$19,950
Exclusive Listing
Mr. W. G. Cameron, EV 4-4115
1122 Government St. EV 4-4115

BYRON PRICE
1314 Quadra EV 5-2488

$2775 DOWN OR LESS IF DESIRED CONTEMPORARY

One of Victoria's most attractive contemporary split-level homes. Architect-designed with many features generally not seen in new homes. Special fireplace, deck ceiling in living room and dining room, lots of kitchen cupboards, roughed-in downstairs plumbing, mosaic tile bathroom floor, ceramic tile splash around tub, vanity; siding exterior, beautiful colors, 3 bedrooms, NHA, $89 (P and I) monthly. This home can be seen and appreciated any day, anytime. Please call N. Krienke or C. Giddy, EV 5-2488.

4 BEDROOMS
A Home Built Around a Patio
$2975 DOWN

A wonderfully different home featuring post and beam design—the large living room, dining room and family room are built around a sun patio (with barbecue) which is in the centre of the house. In addition to the four large bedrms., there is a utility room off the very functional kitchen. You must see this architect-designed luxury home.
Full price (plus NHA insurance)
$17,175
E. Price, EV 5-2488.

CO-OPERATIVE APARTMENT
Own your own apartment
1 Bedrm Apartment, $9500
Trade
Your house equity for an apartment. Brand new — in Fairfield District. E. Price, EV 5-2488

BROWN BROS. AGENCIES LIMITED
1128 BLANSHARD ST.
EV 5-6711. DAY OR NIGHT

GORGE
9 ROOMS — 3 BATHROOMS

Fine family home with good rental potential. Upstairs there is a complete suite of 3 rooms, and private bathroom. Six spacious rooms on the ground floor. Full cem bsmt. Oil furnace. Nice garden lot. Situated in nicer part of Gorge district and close to the water.
Full Price $12,950
A. G. Hill, EV 5-6711

TOWN & COUNTRY HOMES LTD.

OPEN HOUSE
WED. 2-5, 7-9 P.M.
3466 PLYMOUTH
3509 PLYMOUTH

Two of the best buys in upper Oak Bay. A 3-bedroom home, 1 yr old with privacy and very ultra-modern. 2-bedroom home with full basement. Both homes filled with extra features. See these for sure. If you cannot attend on Wednesday phone for appointment to view anytime. Howard Blake or Mr. Jeffery, EV 2-7276.

McCANDLESS REALTY
656 Fort Street Phone EV 3-6111

NR GORGE PARK

Tillicum CLEAR TITLE, modern, stucco bung. 3 rooms, fireplace, elec kitchen, PLUS lovely finished room in basement. Drive-in garage. O-O-M htg. furnace. Lovely garden. Handy location, near schools, on bus line, stores. Charming, easily-kept garden. Built for comfortable living. MORTGAGE FOR ALL CASH. Approx $3,000 down. Price $10,750. Exclusive. Mrs. Hamsher, EV 4-2054.

5 YR. OLD 3-BEDRM. BUNG. WITH FP, cab kit-nook, FC, basement-full 70x131. NHA 5% mtg. terms. Full price only $11,300. H. G. Dalby & Co. Ltd. 1870 Blanshard St. Contact J. DeMan, EV 4-2307.

SOLID 6-ROOM OLDER HOME. Insulated. Full basement. $9,350. $1300 down, $60 month. EV 3-4215. 2379 Prior Street.

150 HOUSES FOR SALE

A. BERNARD & CO. LTD.
629 Fort St. EV 4-8335

LANSDOWNE

Gracious, spacious, modern home with HW heat. This home has convenience as well as beauty and elegance in its exterior and site.
Price $18,500

COUNTRY PROPERTY GORDON HEAD

Modern home set on nearly 2 acres fertile ground. Space and sunshine—with chance to market garden or farm.
Price $15,000
Please call Mr. G. Schaeck at EV 4-8232 or EV 2-6096.

NEW BUNGALOW 3 Bedrooms

One of the most pleasing 3-bedrm bungalows on the market. 30 ft. of lovely panelling in L-shaped LR and dining space. Lots of cupboards, gleaming oak floors, tinted bathrm fixtures, elec HW, plumbed for washer and dryer, no steps, beautifully built. See it now because you cannot find a better bargain. Full price on generous terms
$11,300
Please call Dirk Okker, EV 4-8225 or GR 5-4202.

COUNTRY AIR 4½ MI. CIRCLE

Excellent view of surrounding district and hillsides from this 3-yr-old immaculate home, situated close to schools and shopping centre. Consists of lge LR with lovely fireplace, DR with doors to secluded sundeck (24x12). 3 bedrooms (1 twin size). Spacious elec kit with mahogany cupboards, dining area. Plumbed and wired for washer and dryer. Full bath (must hear) with extra plumbing and plenty of space for in-law suite or extra rooms. Auto oil heat and attached carport. Owner transferred. Priced for quick sale with terms
$17,900
Please call Mr. C. Belcher, EV 4-8318, EV 3-2848

Full Price of $14,950
To view call Mr. L. Cook at EV 4-4115, or Res. EV 2-7777
Exclusive Listing

OLYMPIC VIEWS NEW DIGNIFIED HOME REGAL ROCKLAND

We have been honored with the Exclusive Listing of this distinctive modern home of over 1,700 sq. ft. Designed for the executive or professional man, ideally located close town and between main hospitals. Custom built by a master craftsman, the workmanship and finish are of the highest standard. Panelled den and 3 bedrooms (master plumbed), there is also roughed-in rumpus and extra room in the high dry basement. If you see this home you will wish to own it. Inspection arranged to suit your convenience. The modest
Price $32,500
Call Mr. L. Cook EV 4-4115 or Res. EV 2-7777.

OPEN HOME!
2985 FOUL BAY RD.
WEDNESDAY, 2-5 P.M.
DBLE PLUMBING
MATURE FAMILY HOME — 4 BEDRMS

Mature, cedar shake semi-bungalow built in 1946. 3 beds, large LR, family dining room, electric kitchen, 2-pce powder room (space for tub). Door chute to 3 large beds with tile bath. Full basement, attached garage, sprinklered lawn. Sea and mountain views, entire property in excellent condition. $6,000 mortgage at 6% if desired. See this by appointment at
$19,950
Exclusive Listing
Mr. W. G. Cameron, EV 4-4115
1122 Government St. EV 4-4115

2 BEDROOMS NEW CONDITION

Immaculate, 7-yr-old bungalow consisting of lge LR and DR, 2 twin-size bedrooms, spacious elec kit with plenty of cupboards, exhaust fan and sep utility off; auto oil heat; sep garage. Nice garden and secluded patio. This home is in NEW CONDITION. THE OWNER SAYS SELL, and is on the market for first time, far below replacement cost. This home really must be seen to be appreciated.
$11,500
Please call Mr. C. Belcher, EV 4-8335, EV 3-2848

HIGH GLANFORD ONE YEAR OLD

This very well-built, 3-bedroom, stucco bungalow has attractive panelling in all rooms. W-W carpets in hall and LR. 2 Lazy Susans in kitchen with plenty of dining space. Full high basement, completely lined with roughed-in rumpus room, fireplace, drive-in garage and oil heat. Close to bus, shops and school. Full price on good terms
$14,000
Please call Dirk Okker, EV 4-8335, GR 5-4202.

RANDALL'S LTD.

FAIRFIELD 3 BEDROOMS

Built amongst all new homes, stucco bungalow, living room, FP, separate dining room, thru hall, all oak floors, 3 bedrooms, colored Pembroke bathroom, full basement, plg. oil furnace and drive-in garage. This home has 1,250 sq. ft. and is beautifully landscaped. It is a bargain at the price of
$16,500
with nominal down payment. Very large 6% mortgage includes prin., int. and taxes.

McKENZIE SCHOOL $5250

Four-room bungalow, renovated, new oil range, part basement and new garbage oil furnace. Serviceable lot. Your down payment might do.
Mr. Davis, eves. EV 4-8814.
Mr. Sullery, eves. GR 5-2088

THE GOOD LIFE

Begins in a home you truly enjoy living in—a home that you are proud to entertain your friends in. We have just listed such a home in the exclusive LANSDOWNE AREA. Only 4½ years old—3 bedrooms, electric kitchen, full basement with finished family room. The beautiful landscaping and hand-split shake roof add to the charm you deserve. Realistically priced at
$26,500
Phone Allan Kleeman for appointment, eves. EV 2-6098

SIDE-BY-SIDE $10,500

Truly a good buy. Each side rented $60 per month. Taxes moderate. Basements. Furnaces 4 rooms. Some renovation would increase value here. Easy terms.
Allan Kleeman, eves. EV 2-6098

New address: 757 Pandora Avenue
Phone EV 4-8139

DOUGLAS REALTY LIMITED
1710 Douglas Street EV 5-6706
(Opp. Hudson's Bay Store)

GORDON HEAD

Five-year-old stucco bungalow with carport and lge cement patio. In quiet, refined residential district and surrounded by new homes. Close to school, transportation and excellent shopping centre. In excellent condition, 3 bedrms, LR, lge utility, lge cab kit, 4-ba bath. O-O-M heat. THIS IS ONE OF THE BEST BUYS ON TODAY'S MARKET. Full price only
$9,750
Mr. Vint, EV 5-6704 anytime.

NATURAL BEAUTY

Within the 3-mile circle. Nearly 2½ acres if parkland. 4 bedrms, rumpus rm, double plumbing, 2-car garage, stable for 2 horses. May burn fuelite and different. Sound construction. O-O-M heat. Must be seen to be appreciated. Might consider trade.
$22,000
Mel Pelham, EV 5-6704 anytime.

LEACH & SPARKS
Real Estate and Insurance
1119 Blanshard St. EV 5-6117

OAK BAY, NORTH
Choice 8 Room Home
4 BEDROOMS AND DEN

This very appealing larger type home is in excellent condition. Has been rewired, new roof, etc. Wonderful family home and beautifully located with a short distance from Willows School and Beach. Has at door full basement with 2 extra rooms and extra plumbing. OIL HOT WATER HEAT. Large lot. Drive in garage.
Give Away Price $13,950
Mr. Clarke or Mrs. Barkner
GR 7-6510 — EV 2-3501

HIGH QUADRA ONLY A REAL GARDENER

would appreciate the scope provided by this $6,500 ft. fully developed lot, which complements this charming secluded no-step bungalow, providing good living room with granite fireplace, 2 bedrooms, kitchen and bathroom with new oil hot-air heating. Handy to bus and church, and priced to sell with clear title. Full price $6,950.
Exclusive listing
Call R. Reynolds at EV 5-7107 anytime. Mears & Whyte Oak Bay Realty Ltd.

FOR SALE—2-BEDROOM HOUSE. Apply 630 Alder Street.

150 HOUSES FOR SALE

MEARS & WHYTE OAK BAY REALTY LTD.
2168 OAK BAY AVE.

CADBORO BAY CLOSE TO BEACH

Lovely bungalow, fenced grounds. 4 bedrooms, 3 bathrooms, rumpus rm. Wall-to-wall carpets. Electric kitchen including wall oven. Immaculate throughout. Large mortgage. Immediate possession. It's stupendous, terrific, magnificent value at
$20,500
Call Jack Mears at EV 5-7707 anytime.

WINDSOR PARK OAK BAY

A DELIGHTFUL PLACE TO LIVE and especially to raise a family. School, shopping, bus transport, beaches, are all close by, and the facilities of the park across the street. This spacious Tudor home offers the quantity of rooms, rooms needed for comfortable family living. A modern kitchen has been installed, new heating plant, copper piping, altogether bringing it up to modern standards. The youngsters will enjoy the rumpus room in the basement (and has his den with fireplace. Why live in a bungalow when for the same price, and much lower taxes (you can have the privacy) demanded for spacious living. Full price
$15,300
Exclusive Listing
Call Mr. White at EV 5-7707 anytime.

1,440 SQUARE FEET

This spacious home has been especially designed by artistically blend the finest features of modern planning with the warmth of traditional styling. 3 double bedrooms—large formal dining room—1½ bathrooms on the main floor plus extra plumbing in the full, high basement. This attractive home is situated on a large, treed lot, close to all conveniences. City-Oak Bay border.
$16,900
with $2,000 down. Please call Mr. Gelley at EV 5-7707.

NEW
NEW

Just completed, the smartest, cutest, 2-bedroom bungalow in Victoria. So different in plan and perfection throughout you will recognize it was built by a master craftsman, with your retirement dream and comfort in mind. No steps. Oil-O-Matic heat, beautiful garage and workshop and low taxes. Only $9950. Terms of course.

NEW

A home of a dream for newly-weds will come true as you enjoy each beautiful room. Each room has extra detail, extra thought. Colored plumbing. You can only say you're the luckiest couple in the world as you enjoy this new, full basement home. $1,500 down. Full price $11,500. Call Mary Fraser now at EV 3-8117 or EV 5-4320. Newstead Realty Ltd.

$200 ! ! ! DOWN

Sooth's believe it! You can have a 3-bedroom home built complete with newered lot, full basement, oil heat, water and sewer hook-up, legal expenses, carpet and other inclusions. K. J. Butler, EV 4-7128 or EV 5-1202. Douglas Hawkes, EV 4-7128.

$500 TO YOU

Plus a house of any size to be built on your lot in any area. On our lot, you need very low down payment. Material and workmanship NHA or better. Also NHA mortgage provided. Payments to suit your income. Phone
KASAPI CONSTRUCTION CO. LTD. EV 5-5614

$10,400

A real bargain. Easy terms. 2 bedrooms, no basement, 1041 Knight Ave. Phone H. E. Foster & Sons Ltd., EV 5-3608 or GR 8-2773.

FOR SALE BY OWNER. LOW down payment. 3954 Helen Rd., 7-room, 1½ storey older type family home. 4 bedrooms, 2 up, 2 down. Low taxes. Electric range and hot water heater. New automatic oil furnace. Situated on .72 acre. Fruit trees and small fruits. Near schools and bus. View by appointment only. Phone EV 6-1200 after 6 p.m.

OWNER—UNIVERSITY AREA. Clear title, 2 bedroom, modern stucco bungalow near all facilities. Few steps, through hall, large living room with attractive slate fireplace, built-in mahogany bookcase. Hardwood floors, colored fixtures, dining area in electric cabinet kitchen, decorator colors, automatic oil heat. $10,800 cash. GR 7-2455.

4 BEDROOMS
Good, solid home, full basement, situated within the 2½-mile circle and on an acre of excellent garden soil, with all facilities. Close to all conveniences. Price (with terms) $10,950. Please call L. Wilkins at EV 5-9413 or res. EV 3-6080. Fraser Biscoe, 730 Pandora Ave.

"APPLES AND CHERRIES!" Only $1,500 cash and you can move into this lovely, modern stucco bungalow of 4 rms (approx 850 sq ft). LR with fireplace, kitchen wired for range (and ample size for dining), 2 good bedrooms with ample closet space. Pembroke bath, full basement, W & C furnace, separate garage. Even TV aerial is included. Delightful lot 50x115 with 2 cherry trees and 2 apple trees. Neat garden, lawn, shrubs. Please call Wess Dickie, EV 2-4312, eves EV 3-3640. Full price $8,950. Dickie & Shaver Realty Ltd., 833 Fort.

HIGH GORGE, NHA BUNGALOW. Utility room on main floor to save steps for housewife, and workshop in basement for the handyman hubby. Very clean. $1,500 down, payments to suit. Call ALGIS KYNAS of Northwestern Securities of Victoria Ltd. at EV 5-6741 or res. EV 6-4500.

OAK BAY SOUTH
4 bedrms or 3 and den, this beautiful Tudor. Lovely grounds. Price $2,500 down, $14,200.
FAIRFIELD—$600 DN
3 bedrms, basement, garage. Taxes $104.50 net. Price $9,950.
WM. HOLLICK, GR 8-4499
Clarke & Wallace Realty, EV 5-8794

OAK BAY NEAR WILLOWS BEACH and Willows school. 5 perfect rooms, new Pembroke bathroom. Large modern cabinet kitchen with breakfast nook looking into secluded garden. Small greenhouse. Owner forced to sell. EV 4-9927 anytime. S. Hargrave, Realtor.

1034 CLARE ST.—OFF OAK BAY Ave. 2 lots, cab elec kit with dining area. Lge DR and LR, ent hall, HW flrs, 2 bedrms, FC bsmt. Sep garage. Nicely landscaped. Fruit trees. Open to offers. Mr. Davies, EV 5-8794 anytime. Douglas Realty Ltd.

GOOD VALUE
Gorge area—LR with fireplace, kitchen, dinette, two bedrooms and an extra in the full basement. Oil heat. Very good condition. $10,300 with $1,200 down. EV 5-3031.

WATERFRONT LOT
On Langford Lake and two cottages, rented at $38 and $40. On four acres. $10,000. HOWARD PLEWES, EV 5-6741, res. EV 6-2720. Northwestern Securities of Victoria Ltd.

SPARKLING FAIRFIELD HOME near school, bus and sea. 24-ft. living room, 2 bedrooms, extra basement room. New oil furnace. $10,500. Low down payment. EV 4-8837 anytime. S. Hargrave, Realtor.

UNIVERSITY AREA
Modern 3-bedroom family home, good NHA mortgage 5¾% interest. Pay $80 month, P.I.T. $3,000 cash will handle. Call Bob Hunter, Johnston & Co., EV 3-2471 or GR 7-3434.

3 BEDROOMS, QUADRA AREA, NHA home on a deep lot in grass. Part basement with furnace and garage. Good condition. $9,500. Ph. EV 3-1909.

FAMILY HOME. 3 BEDROOMS, bathroom upstairs, shower downstairs. On Alpha St. No down payment required if satisfactory references. Full price $8,700. EV 5-8726.

FOR SALE BY OWNER. LARGE living room, bedroom, bath and kitchenette. 2-room basement. High, lovely view. $5,500. EV 4-9189 or EV 5-9233.

3 BEDROOM OLDER HOME. $9,700 Drive, moving unit. GR 8-2061.

150 HOUSES FOR SALE

COSY

Delightful 2-bedrm stucco bungalow with full bsmt. O-O-M. This immaculate home has a nice-sized living rm with FP, cab kit, with dining space. Due to ill health owners are moving into an apartment. There is an extra lot, 50x121, included in the low price of (terms)
$8,750
C. H. Brymer Real Estate
EV 5-0928 or EV 4-9866

2 BEDROOMS, F.P.L.L. BSMT. corner lot, sound construction. A good buy at $5,600. Terms. Cash offers considered. C. H. Cyr, King Realty, EV 2-2131.

BY OWNER. 3-BEDRM SPLIT-level. Ten Mile Point. Private, phone GR 7-3724.

151 COUNTRY HOMES and PROPERTIES

PRIVACY
Without isolation in 12 properties with excellent homes are available to those desiring country property on Saanich Peninsula. Call now to see one at
It's a dandy $10,000
Others up to $22,000
G. Dickson, eves. EV 5-7281, King Realty, EV 2-2131.

SOOKE DISTRICT
9½ acres, residence, power, city water, 12 fruit trees, etc. Suitable V.L.A. Terms. $7,300. Lots, acreage, homes. C. H. Cyr, eves. 472-5541; King Realty, EV 2-2131.

New Sports Story

by Marian Martin

Culottes—tops in fashion form! They team with a classic shirt to go everywhere a skirt does, to give you freedom in action. Choose bright cotton

Printed Pattern 9399: Misses' sizes 12, 14, 16, 18, 20. Size 16 culotte skirt takes 3⅞ yards 35-inch; blouse 1⅞ yards.

Send forty cents (40c) in coins (stamps cannot be accepted) for this pattern. Please print plainly size, name, address, style number.

Send your order to Marian Martin, care of The Daily Colonist Pattern Dept., 60 Front Street West, Toronto, Ont.

100 Fashion Finds — the best, newest, most beautiful Printed Patterns for Spring-Summer, 1961. See them all in our brand new color catalogue. Send 35c now!

Colorful Pansies

by Laura Wheeler

Just two patches are needed to make this applique quilt. It adds color, beauty to a bedroom.

Pansy patch, 5½ inches; one patch for leaves. You can do pansies in scraps. Make toss pillows, too! Pattern 751: directions, chart; pattern patches.

Send thirty-five cents in coins (stamps cannot be accepted) for this pattern to Laura Wheeler, care of The Daily Colonist Needlecraft Dept., 60 Front Street West, Toronto, Ont. Print plainly pattern number, your name and address.

Just off the press! Send now for our exciting, new 1961 Needlecraft Catalogue. Over 125 designs to crochet, knit, sew, embroider, quilt, weave—fashions, home furnishings, toys, gifts, bazaar hits. Plus free — instructions for six smart veil caps. Hurry, send 25c now!

151 COUNTRY HOMES and PROPERTIES

BRENTWOOD PROPERTIES

Mount Newton on West Saanich Rd., secluded, with seaview, 4½ acres, comfortable 4 rooms and basement, bath, good garden, fruit, dogwood trees, good water supply FREE, back 3 to 4 acres in trees. Low taxes. Only $11,700 terms.

$9,900. New stucco 3-room bungalow, carport, oil furnace, fireplace, hardwood. Very good at low price terms.

$9,900 on 1.12 acres. Furnished new 4-room stucco bungalow near stores, school, bus, no steps. Cash or terms.

Brentwood Properties Ltd.,
GR 4-1141
Salesmen, GR 4-2108 or GR 4-2078
West Saanich Rd., opp. TEXACO

WATERFRONT LOT

Lands End Road. This is one of the better lots in this area! Partly cleared with gradual slope and 113 feet of waterfrontage.
Price $7,800

WOODED LOTS

Near the Experimental Farm. Four lots, 100x175 each. This is a good investment at
$1,250 each

GORDON HULME LTD.
(Open Saturdays)
Sidney GR 5-1154; eves., GR 5-1489

COUNTRY—4 BEDRMS

Ardmore area, newer, 7 rooms plus 2 bathrooms. Full basement. Oil-O-Matic heat. Panoramic view. Good soil, lots of water. Elementary school ½ mile, school bus by door, ½ mile to golf course. Unsafe/ed for horse lovers. Excellent potential for any hobbyist. Outbuilding 36x28.

A REAL TEMPTER AT THIS PRICE
Call Ken Jensen
EV 2-2137, EV 6-6268
Western Homes Ltd.
1728 Douglas St.

LANGFORD

$500 down, 2-bedroom split-level bungalow, clean level lot. $55 monthly payments.
Full Price $5300

Newly-constructed 1-bedroom cottage with attached carport. Large LR, dining area, cabinet kitchen.
Full Price $4950
Call C. G. Cunningham, GR 8-2576, Douglas Hawkes Ltd., EV 4-7128

SOOKE

3-BR home on approx 1 acre, beautifully landscaped, fruit trees. Fireplace in LR. Furnace. Terms. $11,000. WATERFRONT lot, 120' on Sooke Harbor. $2,500.
RIVER FRONTAGE property, secluded, approx 4½ acres, $2,500.
WALTER CONDER
Sooke, B.C., Real Estate, ph. 472-5622

Islands of Opportunity

Invest in Gulf Islands property and secure your future. Down payments from $50. Full particulars from P. MURPHY or T. GRAVES, EV 5-6741, Northwestern Securities of Victoria Ltd.

PRICE DAVIES AGENCIES
(Brenlow) GR 4-1412, res. GR 4-1998.

152 APARTMENTS FOR SALE

THE ROYAL TRUST CO.

Own your own suite in this lovely apartment building. Situated on Beach Drive in Oak Bay. Consisting of a hall, living room with dining space, 2 bedrooms, kitchen with stove and frig. 3-pce Pembroke bath.
Price $10,000
A. E. Coles
THE ROYAL TRUST COMPANY
1203 Government St. EV 3-4126
Evenings EV 2-8732

SUITE FOR SALE
To close an estate, modern 2-BR suite in co-operative apartment. Most desirable location, a few steps from sea, park, bus and shopping. Approved adults only. Asking $10,000 cash. Full information and inspection through Swinerton, Stewart Clark Ltd., EV 5-2481.

153 WANTED TO BUY HOUSES

ESQUIMALT HOME OWNERS

My client requires a modern 3-bedroom or 2-BR and den plus basement bungalow. Not too much garden. Would like large living room. From $15,000 to $20,000 cash or cash to a mortgage.
Mr. Betts, EV 3-2968.
C. N. MONTAGUE CO.

"LOOKING FOR . . ."

2 or 3-bedroom home. If price and terms are right, I have the buyer. Call DORIS ADAMS as soon as possible, EV 5-6741 or GR 8-2294, Northwestern Securities of Victoria Ltd.

CASH IN HAND FOR PROPERTIES

That could be rented immediately. Call George Thorneloe, GR 7-2771, EV 6-3231.

IMMEDIATE CASH
For older homes in need of repair.
CALL GEORGE THORNELOE
GR 7-2771 — EV 6-3231

M.L.S. PRICE ADVICE!
Yes, let experts help you with price when selling your home! You may sell for less than the real value. We KNOW VALUES and it's our job to help you get a fair price as well as to get the buyer good value.
List With
MULTIPLE LISTING SERVICE
34 members
at your Selling Service.
EV 2-2225 1216 Broad St.

4 ROOMS WANTED IN GORGE DISTRICT
Basement preferred. $700 down, $70 mo. My client has been known to our office for over 12 years and has excellent credit and an ability to repair and remodel if necessary. Please call Mr. Douglas Hawkes at Douglas Hawkes Ltd., EV 4-7128 (res. EV 5-8089).

MAPLE BAY TO METCHOSIN
I still require for Eastern client, a spacious, reasonably modern home, waterfront or good view property. 4 bedrooms, den, or study, with view. $20,000 to $30,000. All replies confidential. Not looking for listings. Mr. Betts, EV 3-2968, C. N. Montague Co.

I WILL BUY YOUR 2 OR 3-bedrm home IMMEDIATELY for cash if it's suitable for rental purposes. For fast action call my agent, Mr. J. Bamford at Colony Realty Ltd., GR 9-3168 or EV 6-3231, anytime.

RETIRED COUPLE REQUIRE, for June 1, a really pleasant 2 or 3-bedroom home. Suited to being furnished with antiques. Rental to $125. We also have many others looking for homes. Call V. Holmes for professional service. Pemberton Holmes Ltd., 1002 Gov't St. Phone EV 6-8126.

URGENT
Client requires modern 3-BR bung with DR and basement. Must be near school, Oak Bay, Lansdowne or High Fairfield districts preferred. $18,000-$19,000. Please call EV 4-8126. Mrs. McLean, EV 4-6867.
Pemberton, Holmes Ltd.

HAVE $3,000 AS DOWN PAYMENT on no-basement bungalow that is close to stores and bus. Near Oak Bay Avenue preferred. Mr. Campbell, J. R. Whittome & Co. Ltd., EV 2-4356 anytime.

SMALL HOUSE WITH VIEW, NOT too close in. Low down payment. Mrs. McKeage, EV 5-8794 anytime, Douglas Realty Ltd.

3-BEDRM HOME IN ESQUIMALT or Vic West in quiet area. Not over $9,000. Mrs. McKeage, EV 5-8794 anytime. Douglas Realty Ltd.

154 PROPERTY FOR SALE

GORDON HEAD
Casa Marcia Road, off Grandview Drive. 75' lots, $1,950 each. Call Leonard Thomas at Douglas Hawkes Ltd., EV 4-7128 (res. EV 3-5635).

A DREAM COME TRUE IF YOU would like a view overlooking Cordova Bay. 120x180' for $2,900, with terms. GR 9-1094. Owner.

LIVE AMONG THE OAKS. N.H.A. 50' lot, beautiful location at the top of Camrose Crescent. GR 9-6612.

154 PROPERTY FOR SALE

"GREENHOUSE" TORQUAY DR.

160x40' on 2.62 acres of land. 8 beds across, hot-water heated. A-1 soil. See it now. There are 2,100 tomato plants about 6" tall all in fruit. Going cheap—all for only
$10,850
with terms. Call now for information. STAN ROZYLO, EV 5-6741 anytime. Northwestern Securities of Victoria Ltd.

MONTCLAIRE PARK

More House for the Money
A Luxury Home
A Prestige Community
A Sure to Grow Investment
Lots
From $1375
Byron Price, EV 5-2488, 1314 Quadra

MALA-HEIGHTS — NEW CHOICE half acre, million-dollar view. Precious lots on world-famous Malahat Highway, set like rare gems and jewels only a jeweller can appraise. Seemingly far, yet so near to everything that is truly dear. Perfect for residence or a summer home. Sacrifice price $600 and up. Reasonable terms or will exchange for an automobile. For information and inspection, phone yours truly, Ajaib Singh Sangha at EV 4-3457.

CHOICE SEA VIEW. ALMOST IMpossible to duplicate or replace this view. Large lots, with gentle slope, paved roads. Convenient to schools, shopping, and beach. Many advantages to building in Victoria now sea view area. Priced from $1,000 to $3,500. Phone owner, EV 4-1648.

SHELTERED LOT

Sweeping sea views—nicely treed for privacy—close to schools, shops and beach. EV 6-2818 after 6 p.m. weekdays, and anytime Sat. or Sun.

OAKLANDS AREA
Flat, level, sewered lot. Only $1,350 with terms. Call J. BAMFORD, EV 6-2233 or GR 9-3168. Colony Realty Ltd.

CHESTERLEA SUBDIVISION
North Douglas Street, with sewer, 100' frontage, $1,200. Also treed lot, 69' frontage, $2,000. Call Leonard Thomas at Douglas Hawkes Ltd., EV 4-7128 (res. EV 5-8635).

ESQUIMALT LAGOON, CHOICE, level, sea view lot, 70x150. Priced $2,500. Call Mrs. F. Money at RITHET'S, EV 2-6251, res., EV 4-3180.

NEED READY CASH?

- For Garden Needs
- For

Man Fired

Can Wed Eskimo Not Court Her

OTTAWA (CP) — A young Australian and an Eskimo girl are carrying to the House of Commons their fight for the right to love each other.

Terry Whitfield, 28-year-old electrician and diesel mechanic said Monday he was fired by the Canadian Marconi Co. for fraternizing with Anne Witaltuk, 25, a former air hostess.

MET NURSE

Mr. Whitfield said that Frank Howard, CCF MP from Skeena, will bring his case to the floor of the Commons today in questions directed Tuesday in questions directed at Northern Affairs Minister Dinsdale.

Mr. Whitfield said he met the pretty registered nurse at Great Whale River, a northern Quebec community on the shore of Hudson Bay.

She was working for the northern affairs department in charge of Eskimo handicrafts. He worked at night teaching technical subjects to Eskimos and during the day on his job with Marconi.

Mr. Whitfield said he and Miss Witaltuk went to restaurants for meals together and went on a few hunting expeditions.

He was fired, he said, under a clause in the employment act forbidding fraternization with Eskimos and Indians, "except in special circumstances."

"You can marry an Eskimo," said Mr. Whitfield. "But you are not allowed to see them first."

He said that he and Miss Witaltuk intended to marry "once a few personal matters are settled."

What he was fighting for was the right to go out with her before they married. He complained he was fired simply for seeing the girl he loved.

"It's the principle of the thing."

Mr. Whitfield, who came to Canada about four years ago from Australia, said the situation "puts Anne in the position of being something inferior."

She's far from that, he said. Miss Witaltuk is a nurse and speaks four languages — French, English, Cree Indian and Eskimo.

Traffic Fines

CITY

Doris L. Hagen, 1425 Vancouver, careless driving, $45 and licence suspended.

Findlay D. Morrison, 3832 Knotty Pine, driving while under suspension, $100; passing red light, $10.

Charles Victor Tracy, HMCS St. Laurent, no driver's licence, $25.

Ernest Graham, 3061 Henderson, passing stop sign, $5.

Congolese Recognizes Eskimo

Erksinak, I Presume

FROBISHER BAY, N.W.T. (CP) — Guillaume Mebiama, a French - speaking Congolese Negro, travelled 10,000 miles to an alien land no African had ever seen before and ran across an old friend—an English-speaking Eskimo friend.

It was an amazing coincidence last week, when Mebiama arrived with a group of Congolese to test a new French - developed insulating fabric.

Frobisher Bay is deep in the Canadian Arctic, 1,300 miles northeast of Montreal. Within a few days, the expedition was plunged from the 90-degree temperatures and rich green jungles of The Congo into the 10 - above temperatures and frozen rocks of Frobisher.

Members of the group were stunned when Mebiama, touring the infirmary, suddenly rushed over to shake hands with one of the Eskimo patients exclaiming: "Mais, je le connais celulla!" (I know that man there!)

And the Eskimo replied in English: "Why, I remember you."

Mebiama first met Johnny Erksinak in 1955, at a world Boy Scout jamboree in Niagara Falls, Ont.

Erksinak, from Port Harrison, N.W.T., was picked as one of the Eskimo delegates. Mebiama, from Brazzaville, The Congo Republic, was one of his country's outstanding scouts.

The Congolese group—there are six of them, along with some government and industrial representatives — were the sensation of this town of 1,300 whites and Eskimos. And they were tremendously impressed by the stark, barren landscape. The last trees are more than 400 miles south of Frobisher Bay.

None had ever seen a snowflake in his life, and they were hesitant to touch the snow.

The new fabric didn't get much of a test, however. Temperatures have been higher than 10-above ever since the Africans arrived.

Bridge Results

Winners of the weekly tournament of the Victoria Duplicate American Contract Bridge League — 1, Mabel Chiswerth and George Morgan; 2, Mr. and Mrs. Sam Dugran; 3, and 4, Laura Tingley and Albert Jorgensen, Leslie Stewart and Otto Lemagnen (tie); 5, Liliane Lebeau and Molly Collins.

Dignity

The homelike atmosphere of our Funeral Home, plus the tradition of the Chaplin name, combine to make our services the finest in Victoria.

CHAPLIN'S FUNERAL CHAPEL

900 Quadra EV 4-5512

Aerial Experiment

Sky Schoolhouse Beams TV Talks

CHICAGO (AP) — A plane circling four miles above northwestern Indiana beamed educational television programs to six states Sunday.

Teachers and news reporters at 25 cities in the United States midwest viewed pre-taped samples of lectures aimed at supplementing current grade and high school curriculums.

Promoters of the sky-borne television schoolhouse say it's the first of its kind and, if the experiment bears fruit, it could reach coast-to-coast proportions.

Yesterday a schedule of lectures was monitored in 20 schools in a test of the system's efficiency. The Monday - through - Thursday series will run to June 1.

If successful, its backers say the schoolhouse in the sky could reach as many as 5,000,000 students at 13,000 schools in the 200-mile transmitting radius which includes Indiana and parts of Illinois, Wisconsin, Kentucky, Michigan and Ohio.

The heart of the system is a converted DC-6 aircraft packed with six tons of ultra high frequency TV broadcasting equipment. The four-engine craft flies a pattern 23,000 feet above Montpelier, Ind. A sister DC-6 similarly equipped is on call in event the prime aircraft requires relief.

The plane is employed in the programming because a ground operated TV station would be unable to reach such an extensive area with one transmitter.

Novels Held Up

Curious Customs Men Find 'Love' Misleading

VANCOUVER (CP) — A customs official said last week officials were "just curious" when they held up two books that he said had "misleading titles."

James Dee, customs collector here, was commenting on a protest by Longmans Green & Company of Toronto that distribution of two Penguin books were held up by customs officials here.

The books were:

"Physiology of Sex," a scientific work written by Professor Kenneth Walker, a member of the Royal College of Surgeons in London, England;

"Love in a Cold Climate," a humorous account of aristocratic life in England by Nancy Mitford.

Mr. Dee said both books were held up, appraised and found "harmless."

"Their titles are misleading. We were just curious about the contents."

Today's Events

Victoria Kiwanis Club, 12.10 p.m., Empress Hotel. Dr. Clifford Carl of the Provincial Museum talks on "Pacific Patterns" . . . **Victoria North Kiwanis Club**, 6.15 p.m., Monterey Restaurant. James Bogyo, public relations supervisor of the B.C. Power Commission, will show a film on "Development of the Columbia."

Wiry Meal Burns Boy

VANCOUVER (CP) — Mrs. Gary Henze couldn't believe her eyes when she saw sparks shooting out of the mouth of her 15-month-old son, Ronald.

She had just pulled an electric plug from the vaccum cleaner. Ronald, who had shoved the live plug into his month, suffered only slight burns and swollen lips.

Electricians say he's alive because the current didn't ground.

Rotation Plotted

Soviets Uncover Big Venus Secret

MOSCOW (Reuters) — Soviet scientists, announcing a major new discovery last week, said that by bouncing radio waves off the planet Venus they had learned that its period of rotation could be estimated at about 10 earth days.

The news was frontpaged in the government newspaper Izvestia. The newspaper said it had been informed of the discovery by the Academy of Science which had made the experiment recently.

Another discovery was that different parts of the planet's surface reflected the radio waves in different ways.

The results of the experiment which took place when Venus was at its nearest approach, about 40,000,000 kilometres (25,000,000 miles), from earth, were still being studied.

Further information would be published in scientific magazines.

Bandits Raid Night Chute

MONTREAL (CP) — Three bandits, their faces hidden by green hoods, smashed a plate glass window in the Royal Bank of Canada branch in suburban Duvernay early yesterday and fled with an estimated $30,000 that had been dropped into the bank's night depository during the weekend.

A fourth bandit drove the get-away car.

Worst Flood Since 1933

FORT KENT, Maine (UPI) — The border town of Fort Kent yesterday experienced its worst flood since 1933. When the ice-swollen St. John River crested to near-record levels, nearly 50 families left their homes, schools were closed and most businesses shut down.

CCF Cancels B.C. Meeting

VANCOUVER (CP) — The provincial council of the CCF has decided not to hold a party convention this year.

Decision was made Saturday to end a squabble within the party earlier this year over whether to meet in addition to the founding convention of the New Party.

David Groos

Your Liberal Candidate
Esquimalt-Saanich

Speaking Tonight at 8
SAMSERTON
with
WM. HENDERSON, M.P.
Kenora - Rainy River

VOTE LIBERAL

Esquimalt-Saanich Liberals

1824-32 STORE ST.

TODAY'S "CAPITAL" SAVING

New 30" D.O.T. Approved

LIFE RINGS $12.50

Satisfaction Guaranteed or your money back.

Open 8 a.m. to 5 p.m. Monday through Saturday
Free Customer Parking

PHONE EV 5-8703

Pay Less
CAPITAL IRON & METALS
1824 - 1832 Store St.

LUNDS

Another Interesting

AUCTION

TONIGHT, 7.30 P.M.

To close an estate removed to our sales rooms from Cavendish St., Oak Bay, and under the Warehousemen's Lien Act.

Furnishings
Rugs - Effects
and Appliances
Combination and Portable
TV Sets
12x15 Broadloom

Exquisite Collection
China - Glass - Ornaments
Several Dinette Suites
Sets of Twin Beds

Complete Set
Registered "Bobby Jones" Golf Clubs and Cart
(Cost Over $300)

"Hollywood" Wheelchair, Power Mowers, "Toledo" Metal Sink Unit, "Briggs" Pembroke Bath, Fishing Rods, Stamps.

"FRIGIDAIRE"
"SUPER CYCLA-MATIC"
"FREESTOLD"—"PHILCO"
REFRIGERATORS
30" ELECTRIC RANGE

View this sale from 1.30 p.m.

LUNDS & CO. PHONE EV 5-3308

930 FORT ST.

Downtown to shop, pick up the kids stop for the mail, – chores are fun, economical too, in a FALCON

The Falcon wagon has almost universal appeal. The reason is simple. There's honest comfort for six big people. Second seat down, there's over 76 cubic feet of loadspace in the rear—room for just about anything in the way of cargo. And whether you drive it loaded or empty, there's the same gentle ride and easy handling that Falcon sedans are famous for. Same lively power, too, with a choice of standard Six or optional 170 Special Six. Economy? Falcon delivers up to 35 mpg on regular gas . . . normally goes 4000 miles between oil changes. And Falcon keeps on saving . . . official figures show that Falcon's resale value averages $150 higher than other compacts in its class. See your Ford-Monarch-Falcon dealer soon.

Every minute of every day someone, somewhere, buys a Falcon!

One of Ford of Canada's fine cars . . . built in Canada

Falcon—Canada's best selling compact

Up to $710 less than some other compacts*

FORD MONARCH FALCON

*Based on manufacturers' suggested retail prices

NEW 12,000 MILE WARRANTY. The dealer's written warranty on all 1961 Falcons is 12,000 miles or one full year, whichever comes first.

A-1 USED CARS AND TRUCKS

SUBURBAN MOTORS LTD.

3393 NORTH DOUGLAS AT SAANICH RD. PHONE EV 6-6131

Eichmann Powers Unlimited

JERUSALEM (UPI) — A Pennsylvania supreme court judge testified Monday that Adolf Eichmann was a trusted member of the Hitler inner clique which decreed "the extermination of the Jewish people." He said Eichmann even insisted that Jewish Allied flyers captured by the Nazis be shot.

Judge Michael Angelo Musmanno told an Israeli court trying Eichmann for the murder of 6,000,000 Jews that the defendant "had unlimited power to decide what Jews were to be killed, when and in what country."

SEVERE BLOW

Musmanno, who once headed a Nuernberg war crimes tribunal, swore that Eichmann went out into the field to direct a special Nazi flying squadron —a "slaughterhouse on wheels" — whose sole duty was to search out and kill Jews.

Eichmann grew pale and squirmed in his chair as the slim, white-haired Pittsburgh judge struck a severe blow at the defence story that the defendant was an obscure little lieutenant-colonel who headed a minor department and blindly obeyed orders that filtered down from the Nazi high command.

'HAD AUTHORITY'

Musmanno testified Eichmann was a member of Nazi inner circles, that he could and did go over the heads of his superiors to Heinrich Himmler, chief of all Nazi police. He said Eichmann had the authority to invoke Hitler's name if anyone got in his way.

Eichmann's German defence attorney, Robert Servatius, fought a bitter, last-ditch battle to keep Musmanno from testifying. After a long wrangle, however, the court ruled Musmanno could testify concerning what he learned while on a postwar investigating mission for the U.S. Navy.

DAMAGING

But the court said it would not accept testimony taken while Musmanno presided at a Nuernberg war crimes trial unless there was no other way to obtain the relevant information.

As soon as Musmanno began to testify it became obvious why the defence had fought so hard to keep him off the stand. It was the most damaging testimony to the defence in the five-week-long trial.

TOLD HIM

He said he had heard from the lips of Hermann Goering that Eichmann was a member of the high command that decided to destroy the Jews of Europe. Goering, he said, told him the others were Hitler, Martin Bormann, Joseph Goebbels, Himmler and Reinhard Heydrich.

MICHAEL MUSMANNO
. . . Goering told him

Russians Exile Lazy Woman

MOSCOW (Reuters) — A woman has been sentenced to five years in exile in a specially-set up labor colony for "categorically refusing to work," the Soviet trade union newspaper Trud reports.

This is the first case carrying the maximum sentence to appear here since publication May 5 of a decree threatening up to five years in exile for Russians living an "anti-Socialist parasitic life."

The woman, Lidiya Smolenskaya, was sentenced after a trial in the Siberian city of Novosibirsk.

It was alleged she had not worked for two years and was a drunkard who "lived on her aged mother's pension and alimony."

Kennedy May See Nikita in Europe

WASHINGTON (UPI) — President Kennedy agreed yesterday to meet today with Soviet Ambassador Mikhail Menshikov. The session could throw some light on a possible meeting next month between Kennedy and Nikita Khrushchev.

INQUIRY SEEN

The Russian envoy, who will be accompanied to the White House by Acting Secretary of State Chester Bowles, was understood to have some message for Kennedy from the Soviet premier.

The expected message could be in essence an inquiry from Khrushchev about a possible meeting with the American chief executive during Kennedy's visit to Europe at the end of this month.

The White House and the state department were said to have no clue to the content of the Soviet message. But the timing aroused informal speculation that it might be linked to a possible Kennedy-Khrushchev meeting.

In any case, Kennedy was not expected to reach any firm decision on the question before late this week or early next week.

The president's Canadian trip will be his first venture outside the U.S. since he took office. He would not want to detract from the Ottawa ceremonies with the high-velocity publicity that would result from definite announcement of a plan to see Khrushchev.

UN Saves Treasures

KHARTOUM, Sudan (Reuters) — Construction of the United Arab Republic's Russian-backed Aswan dam will be delayed 14 months, long enough to save ancient Nubian monuments threatened by flooding from the dam's lake, UNESCO's Secretary-General Vittorino Veronese has announced.

The plan calls for raising by 190 feet the temples of Pharaoh Rameses II and his queen.

Signals Increase

New Space Bid by Soviet?

BOCHUM, Germany (UPI) —The head of the Bochum Observatory said Monday that activity on the Soviet satellite frequencies had increased during the past few days in much the same way as before the April 12 space flight of Major Yuri Gagarin.

Heinz Kaminski said that signals in the area of the 20-megacycle frequency—usually favored for Russian space activity—increased again Monday morning.

He said that the observatory also picked up women's voices speaking Russian on the frequencies.

Announcing... The DYNA-RANGE

A Special Eyeglass Hearing Aid...for those needing the performance of a conventional model!

It's from ZENITH ...of course!

The Zenith Dyna-Range combines the styling of an eyeglass hearing aid with the power and performance needed by many with severe hearing loss! It has remarkable volume and quality of sound reproduction...previously only available in conventional type aids.

The New Zenith Dyna-Range offers you new, miniaturized four-transistor circuit and exclusive "float-mounted" Permaphone®, finger-tip volume control with on-off switch. The Dyna-Range is the ultimate in styling and performance. See and try this superb hearing aid at your Zenith dealer today. He's listed in the "Yellow Pages" under "Hearing Aids." Also, ask to try the slim, trim moderate power Medallion eyeglass hearing aid.

Zenith—the World's Finest Line of Quality Hearing Aids. From $50 to $550, Manufacturer's Suggested Retail Price. All sold with a 10-day Money Back Guarantee.

*You purchase lenses and frame from your own eyeglass specialist.

Zenith Radio Corp. of Canada, Ltd., Dept. A1EC
1470 The Queensway, Toronto 18, Ontario
Please send me information on the new Zenith Dyna-Range Eyeglass Hearing Aid.
NAME
ADDRESS
CITY PROVINCE

ZENITH HEARING AIDS

Emes Hearing Aid Service
1122 Blanshard EV 2-0421

Prescription Optical
Zenith Hearing Aids
1025 Douglas EV 4-5914
or
1105 Pandora EV 4-7937

NEWSPAPER ADVERTISING STIMULATES BUYING

Stuart House
it's the CHICKEN noodle soup you've ever tasted!

Tantalizing chicken flavour! Golden glistening broth! Tender egg noodles! Combined together, they spell Stuart House, the "Chickeniest" noodle soup ever! At better grocers everywhere.

5-2

long week ends call for long cool drinks

made with Gilbey's

For this is the International Gin, distilled in eighteen countries, and applauded the world over for its unwavering purity and quality. (Knowing gin fanciers also applaud its most moderate price). This coming week-end (in fact, any time) enjoy cool drinks made with Gilbey's London Dry Gin.

the gin in the famous square frosted bottle

This advertisement is not published or displayed by the Liquor Control Board or by the Government of British Columbia

• Shop Monday 9 a.m. to 5.30 p.m.
• Shop Friday 9 a.m. to 9 p.m.

Hudson's Bay Company.
INCORPORATED 2ND MAY 1670.

• Phone EV 5-1311 for fast, courteous service

It's an easy chair, spare bed, slant board, beach chair, deck chair! It floats! It's a CONVERTA-LOUNGE!

AND IT'S ONLY 29.95

C.D.P., $5 a Month

It's the most comfortable pleasure chair you've ever relaxed in! Indoors, outdoors, take the Converta-Lounge everywhere—even on your boat! It's weather-proof, wipes clean in an instant. The changeable covers are made from a special heavy gauge plastic that will not rip or pin point. Enamelled tubular steel frame is light, and rust-proof, yet sturdy and strong; guaranteed against any defect. So simple to operate, you can shift it to any position you want. Choose yours Thursday from our selection of patterns, including abstract plaids in blue and yellow; and solid shades of white and blue.

ALWAYS INFLATED, YET IT FOLDS QUICKLY FOR CARRYING.

Folds to compact 24"x26". Weighs a mere 15 pounds.

Come, See the "Converta-Lounge," Write or Phone EV 5-1311 . . . The BAY Patio Shop, 4th floor

ORDER YOURS BY MAIL NOW JUST WRITE
Hudson's Bay Company,
1701 Douglas Street,
Victoria, B.C.
Please send (quantity) .....
Converta-Lounge.
Color and pattern .....
Price .....
To: Name .....
Address .....
City .....
Zone ..... Prov. .....
In B.C. please add 5% B.C.S.S. tax.
Cheque ☐ Money Order ☐
C.O.D. ☐
Charge, P.B.A./C.D.P. ☐
Acct. No. ..... Dept. 201

Andy Capp

Business, Labor Ticked Off For 'Outdated' Bargaining

VANCOUVER (CP) — Attitudes of Canadian management and union leaders towards collective bargaining are "outdated and need to be drastically re-oriented in the context of Canada's new world environment," Karl Scott, president of Ford Motor Co. of Canada,, said Monday.

He told the B.C. Chamber of Commerce that "of all the various phases of our evolving economy, I seriously fear that our motives and methods of collective bargaining have least adapted themselves to the new demands of world competition."

Collective bargaining, he said, must serve the whole economy. All too intolerable were repetitive excessive demands made on individual industries "penalizing their competitive abilities and jeopardizing the economy."

"Obviously," he said, "collective bargaining cannot create jobs for Canadians if, in the first place, we cannot get customers for our products."

He cited these principles for future negotiating:

A minimum of government intervention or recourse to government in the field of private business; economic factors in foreign countries not necessarily valid in Canada; no exploitation of short-term economic situations in order to enforce unreasonable or unfair demands by either labor or management.

VALUE

...IS THE ONE THING YOU'RE LOOKING FOR IN THAT NEW CAR YOU'RE GOING TO BUY THIS SPRING

FIRST OFF... THE DEAL. The best kind of deal needs two things. A generous allowance on your present car, and a low, low buying price on the new one. This is exactly the kind of deal you'll get from the man who sells Dodge. The kind of value deal that makes Dodge Dart today's best car buy!

SKEDADDLE. That's something Dodge has plenty of. Reason? The slant six engine. It's got 20% more power than the old-fashioned kind of six. What's more, it's the savingest six ever built by Dodge.

UNIBODY. Silence, strength and safety are built right into every Dodge Dart. It has an all-welded body called Unibody. No nuts . . no bolts . . *no* rattles. And its good looks (your investment too) are protected by six coats of special rust-proofing compounds.

ROADABILITY. Famous Torsion-Aire Ride, rated by experts as the best, uses torsion bars. They take the sway out of curves, nose-dives out of stopping, squats out of getaways. Gives Dodge Dart the smoothest ride on the road today.

WARRANTED 12,000 MILES OR ONE FULL YEAR (WHICHEVER OCCURS FIRST)

GREAT LOOKS! GREAT GO! GREAT PRICE! GO GET IT! **DODGE DART!!**

PACIFIC CHRYSLER PRODUCTS LTD.

1061 YATES, AT COOK — PHONE EV 6-2411

YOUR LOCAL DODGE-VALIANT DEALER ALSO HAS DEPENDABLE USED CARS AND TRUCKS

• Dial EV 5-1311

• Monday Store Hours 9 a.m. to 5.30 p.m.

• Shop Friday 9 to 9

Hudson's Bay Company.

INCORPORATED 2ND MAY 1670.

The "New" in Swimwear Is Back Talk...

And since we definitely advocate the "new" for you; you'll be able to find these spectacular splashers here-and-now at the BAY!

You'll want one of these high-style swimmers, that have a beautiful-way-with-a-figure! Lighter, softer, finer than anything you've ever worn, there's subtle, comfortable control woven right in to the suits! Before you ride the crest of the wave, come to the BAY, i.e., sportswear department, 2nd floor, for your delectable bit of "back talk"!

"Just wear a smile—and a Jantzen." Jantzen's flora-line maillot (pronounced may-oh) with scooped neckline, contour straps, French bra cups. Sizes 10 to 14. Dark olive. **12.95**

"Darlene, the loveliest shape to see" —U-m-m, beautiful, because exclusive three-dimensional full fashioning knits the shape right in! The built-in bra moulds a stunning curve. Blue and white, black and white. Sizes 12 to 16. **29.95**

Rose Marie Red — Styles a maillot, all shape, no weight, in "Roses of Romance" print . . . Its bouquet of compliments is created via miracle fibre "Vyrene Spandex" that shapes you with light control. Adjustable bra. Sizes 12-16. **29.95**

Cole of California—For a tall girl, a triumph in shape that bares your back, follows your curves with outspoken flattery, perfects them with a moulded-to-you bra. Shirred panel front. Sizes 12 to 16. Turquoise, black, pink. **12.95**

Featured above:
"Part of the art of Eve"—Catalina's "Northwind," a warm-hearted sheath in Batik print cotton, with squared neckline, plunging back, elasticized straps that catch (and hold) the very tips of your shoulders. Lime and grape. Sizes 12 to 16. **14.95**

Directly left:
"Sea Queen"—For a sun goddess! Wear one, attract a tidal wave of attention! Sugar and spice suit features romper pant, sleekly fitted bodice with cuffed trim. Bra top lifts, defines, beautifies. Black, emerald blue. 12-16. **14.95**

The BAY, sportswear, 2nd

Open a Summer Budget Account Now at the BAY for All Your Beach-side, Fun-time Needs! Enquire in any department.

They are as near as your phone . . . Dial EV 5-1311 for fast, courteous service

Island Edition
★ ★ ★
Duncan Bureau
Chamber of Commerce Bldg
Phone Duncan 1600

The Daily Colonist.

Vancouver Island's Leading Newspaper Since 1858

Island Forecast: Sunny, Warmer
(Details on Page 3)

No. 131–103rd YEAR | VICTORIA, BRITISH COLUMBIA, TUESDAY, MAY 16, 1961 | 10 CENTS DAILY 14 CENTS SUNDAY | 30 PAGES

Nature Gone Mad

Usually-peaceful farm fields near Princeville, Ill., bear scars that look like marks of tractors gone mad—but actually the erratic lines mark path of a tornado after it flattened the church in foreground. Ugly scars are left by trees, rocks and other heavy objects dragged along by the twister, says the U.S. weather bureau.—(AP Photofax).

ARMY TAKES OVER IN KOREAN COUP

CHANG DO YUNG
. . . reluctant rebel

SEOUL (UPI) — South Korean army generals seized power today in a pre-dawn fight that toppled Premier John M. Chang's government, but the American commander of UN troops in Korea pledged support for Chang.

The revolt leaders sent tanks into the streets of Seoul and unconfirmed reports said Chang had sought asylum in the U.S. embassy.

Gen. Carter B. Magruder, United Nations commander-in-chief, called upon the Korean generals heading the revolt to return power to the legal government.

ACTION ENDORSED

Observers said Magruder's action could deal a death blow to the revolt. South Korean as well as American troops come under his UN command.

The United States controls all military supplies going to Republic of Korea armed forces and would be in a position to cut them off.

The U.S. embassy in Seoul fully endorsed Magruder's action.

CONTROL CLAIMED

The revolt headed by Korean two and three star generals erupted in early morning darkness with fighting between marines and paratroopers and civilian police. Within two and one-half hours the generals announced they controlled the nation.

Several police were reported killed.

There were indications that the coup committee did not have support of the entire ROK military organization. Some sources said that Lt.-Gen. Chang Do Yung, who headed the revolutionary committee, had been reluctant to go along with the coup.

CORRUPTION CHARGE

The revolt came little more than a year after student-led rioters overthrew the government of strongman Syngman Rhee in the so-called "April Revolution" marked by the death of at least 183 persons and injury to 6,250 in riots throughout South Korea.

The students revolted against Rhee because of corruption in the government and on grounds he had fixed the presidential elections to perpetuate himself in office. The military junta today also charged the Chang government with corruption.

This morning Marines and paratroopers occupied the the centre of Seoul. Army troops held the area on the outskirts of Seoul, south of the Han River.

JOHN CHANG
". . . asylum sought"

20 Children Die in Quebec After Measles

MAGOG, Que. (CP)—Complications after an outbreak of measles killed about 20 children in a home for mentally-retarded children in nearby Austin, Que., it was learned Monday.

They died over a period of five weeks of encephalitis, an inflamation of the brain.

Mrs. Lily Butters, superintendent of the home, said everything possible was done to save the children, but mentally-retarded children have low resistance to diseases.

OTHER OUTBREAK

Eighteen months ago, she said, a similar outbreak caused the death of 10 children.

Dr. Noel Monast, district coroner, said he had heard of some of the deaths but "the matter has been taken up by the health department."

DOCTOR SENT

In Quebec City, the health department said a doctor is to be sent to Austin to make a report.

The dead children, whose parents live in Montreal, Ontario and nearby areas, ranged in age from two to 12 years.

Fifteen children were still in isolation, but appeared "to be pulling through," said Mrs. Butters.

NEARLY DEAD

"I'm nearly dead with anxiety."

The institution, called the Cecil Butters Memorial Hospital in memory of a son killed during the Second World War, has a good reputation.

Mrs. Butters said the home called in the health department when the measles outbreak began.

DID EVERYTHING

"We asked advice everywhere," she said. "We did everything we could.

There was no doctor on staff at the institution but "a doctor in Magog is constantly on call."

"He came to the home day after day. No effort, no drug was spared to save the children. It was hopeless."

Louts Shame Schools

Greater Victoria high school students who smoke in public and litter the streets with lunch wrappings bring shame on the entire local school system, trustees were told last night.

School superintendent John Gough told school board that the bad behavior of a few high school students "reflects on the training received in our whole school system and in many homes as well.

'ASHAMED'

"I'm ashamed and also deeply troubled by what I see around our secondary schools," the superintendent said.

Board chairman W. C. Gelling said it should be left to police to deal with offenders who toss lunch wrappings and other litter on the streets.

The chairman added, however, parents must share the blame.

LETTER READ

"The parents who drive through our streets and toss a cigaret butt out of the car window are just as much offenders as their own sons and daughters who drop their lunch papers on the sidewalk," said Mr. Gelling.

Trustees earlier heard a letter of complaint about Oak Bay High School students who wander through nearby streets while eating their lunches and drop litter as they go.

'BAD EXAMPLE'

"I don't condone the practice in any way," said Mr. Gelling. "But these children are only following the bad example set by parents and others who should know better."

He said it was "unfair" to single out Oak Bay students as

Continued on Page 8

Iran Fires Inept

TEHRAN, Iran (Reuters)—Interior Minister Sodegh Amini said Monday night four provincial governors-general and a number of governors will be replaced in the near future as part of a plan to give important posts to the most efficient people.

STRIKE LEADER

Premier Ali Amini appointed Mohammad Darkhshesh education minister. Darkhshesh was leader of the recent teachers' strike which brought down the government of Jafar Sharaf Emani May 5.

Start Ordered Today For Stalled Talks

GENEVA (CP)—Britain and Russia gave orders Monday night to start the stalled Laotian conference Tuesday despite a threatened boycott of the right-wing Laotian government.

An announcement by British Foreign Secretary Lord Home and Soviet Foreign Minister Andrei Gromyko said the 14-power conference will begin at 9 a.m. PDT.

PATHET LAO, TOO

It said individual governments participating in the conference could invite representatives from Laos to sit at the table, which meant the Pathet Lao would be invited.

"This conference is solely concerned with the international aspects of the Laotian question" the announcement said.

COMPROMISE PLAN

The announcement followed the lines of a British-Indian compromise plan, half-heartedly agreed to Monday by the United States, to permit supporters of the Pathet Lao, the right-wing government, and the Communist-backed neutralist, Prince Souvanna Phouma, to sit as equals at the conference table.

'APPROPRIATE'

The United States stated after the announcement that it viewed the right-wing Laotian government as the "constitutional government" of Laos.

But, the American statement said, other delegations think it "appropriate for the conference to hear other Laotians." And the United States was anxious to find out whether "all the participants desire a genuinely independent Laos."

The right-wing Laotian delegation, however, insisted that it could not attend if other Laotian representatives were admitted on an equal basis.

★ ★ ★

Red China 'Digs In' At Geneva

GENEVA (UPI) — The Communists appeared yesterday to be digging in for a long stay in Geneva.

Swiss businessmen said Communist Chinese Foreign Minister Chen Yi's delegation to the conference on Laos has rented 20 automobiles for a six-month period and is making other local long-term contracts.

Courts of Future May Not Pass Any Sentences

TORONTO (CP)—A United States psychiatrist and a Canadian judge disagreed Monday over whether sentencing will continue to be a function of courts.

Dr. Manfred Guttmacher, chief medical officer of the Supreme Bench of Baltimore, Md., predicted sentencing in the future will be done by rehabilitation agencies. Courts would only be concerned with determining guilt or innocence.

But Hon. J. C. McRuer, chief justice of the High Court of Ontario, argued that criminal law and its administration can never become a branch of social science.

Both men were principal speakers at the opening of the third biennial Canadian Conference of Corrections.

Dr. Guttmacher said convicts in the future would be given a thorough study, then transferred to the agency best suited to their rehabilitation. All sentences given by the agencies would be indeterminate.

Mr. Justice McRuer said lawyers, magistrates and judges must develop a new consciousness of the contribution the social scientist, the psychiatrist and the psychologist can make to the courtroom if criminal law and its administration are to develop efficiently.

Union Urged For Clergy

ST. BARTHOLOMEWS, England (UPI)—Rev. Peter Gamlen called yesterday for a trade union or professional organization for clergymen.

He said such an organization could negotiate a living wage for members of the clergy.

Don't Miss

'Capital' Murder Decision in Ottawa
(Page 3)
★ ★ ★
Fleming Announces Major Bond Issue
(Harry Young, Page 7)
★ ★ ★
Whitey Severson Back in Lacrosse
(Page 10)
★ ★ ★
Metropolitan Framework Hit
(Page 14)
★ ★ ★
Wrong Man Jailed 22 Years
(Names in News, Page 15)
★ ★ ★
Eichmann Squirms At New Evidence
(Page 29)
★ ★ ★

	Page
Bridge	25
Comics	30
Crossword	26
Financial News	6, 7
Garden Notes	28
Radio Programs	24
Social	18, 19
Sport	10, 11
Television	22
Theatres	21

Fair Comes to Town

Having a whale of a time at Victoria Exhibition yesterday was 22-year-old Heather Griffiths, 1420 Begbie, one of a record-breaking 10,000 people who attended the first day of the six-day fair. Victoria Jaycees hope to attract more than 100,000 to the fair. See story, Page 8.—(Colonist photo.)

Kennedy May Order Wartime Wage Controls

NEW YORK (UPI)—To emphasize need for national sacrifice, President Kennedy may call for a reinstatement of wartime price and wage controls and increased draft quotas this month, Newsweek magazine said yesterday.

Among steps contemplated, says the magazine, is an increase of 30,000 men in the draft to strengthen the army and the marines in Europe and world trouble spots.

Talks in Laos Bogged By Communist Demands

VIENTIANE, Laos (UPI)—Laotian rebels at the peace talks in rebel-held Ban Namone village Monday made a series of demands which could turn the country over to the Communists if they were accepted. And again the talks foundered.

Later, the Royal government in Vientiane increased the confusion by demanding that at least four Laotian delegations attend the Geneva conference instead of the three warring factions already represented there. Foreign diplomats were stunned.

The peace talks already were stalled on rebel demands to form a coalition government including Communists and neutralists before there can be serious discussion of a cease-fire. They backed it up with a threat to resume fighting.

(A U.S. State Department spokesman in Washington said the rebels still were attacking pro-government Meo Hill tribesmen despite the May 3 cease-fire. The spokesman also said the Soviet arms lift to the Laotian Communists still was operating at "normal or slightly below normal" capacity.)

The government added seven national assembly deputies to its Ban Namone delegation of five military men Monday in hopes there could be parallel political and military talks.

The rebel demands listed as the "most urgent question" the formation of a coalition government. But they also asked for unification of the army to include the Communist Pathet Lao and the neutral faction led by Paratroop Capt. Kong Le.

Russia Speeds Atom Shelters

WASHINGTON (UPI) — A secret study shows that Russia is spending from $500,000,000 to $1,500,000,000 yearly on fallout shelters. It is believed "the great majority" of Russians would be protected from radiation in a nuclear war.

FUNDS ASKED

Frank B. Ellis, director of the office of civil and defence mobilization, told a House appropriations subcommittee about the study in testimony when he asked for funds to build fallout shelters in government buildings.

Ellis said most deaths in a nuclear attack would result not from blast and heat but from resulting radioactive fallout, depending on wind and weather conditions. He said most people would have time to take shelter if it were available.

Tornado Toll Put at 420

DACCA, East Pakistan (UPI)—The government yesterday put the death toll of last week's tornado at 420.

The Daily Colonist.
(ESTABLISHED 1858)

SECOND NEWS SECTION VICTORIA, BRITISH COLUMBIA, TUESDAY, MAY 16, 1961

'Derelict Space' Startling

Room for 208 Families

Blight Hides Behind Downtown Victoria Facade

By TERRY HAMMOND

Downtown Victoria is sick.

Behind its mellowed old facades and within its familiar commercial landmarks lies derelict building space equivalent to 208 average family dwellings.

Half of its warehouse space is unsatisfactory and its residential accommodation excluding hotels is generally poor.

Commercial building space roughly equivalent to the total floor area of the provincial government's vast Douglas Building lies vacant and more than half of it is of poor quality.

These symptoms, outlined in the Capital Region Planning Board's third preliminary report on a comprehensive urban renewal study to be completed later this year, are the symptoms of what planners call "blight" — the sickness of cities.

"The most startling fact of all," the report reads, "is that there are approximately 208,000 square feet of derelict space — equivalent to more than twice the space in the B.C. Electric Building."

Troubling planners even more is that some two-thirds of the derelict space is in buildings still partly in use.

"This represents a stumbling block to the economic demolition of the whole building," the report points out.

Survey of the downtown area also brought to light rents for substandard dwelling units in Chinatown as low as $5 a month, and the existence of some 600 suites and rooms "in blighted buildings."

Many of the residents of such buildings "have inadequate facilities," the report continues, "since bathtubs and showers are not available . . ."

Residents of 85 per cent of the dwelling units share bathrooms and 70 per cent of the kitchens are shared.

Problem of improving the existing Chinatown accommodation is made complex, the survey says, because "the occupants claim they cannot pay higher rents and the landlords claim that at the present rent level they cannot afford to repair and maintain these buildings."

The report and the ultimate urban renewal study are expected to lead to a three-government project for redevelopment of the blighted area.

Similar projects in Vancouver, Montreal, Halifax and Toronto have brought about the levelling of blighted areas and reconstruction along modern lines.

Costs of such schemes are borne 50 per cent by the federal government, 25 per cent by the province and 25 per cent by the city.

First cost of such projects is partly, sometimes wholly, offset by the proceeds from sale of the land from which old buildings have been removed.

Hecklers Busy At Second All-Party Rally

The Conservative government has taken many steps to bolster the Canadian economy since coming to power in the midst of a recession, Reeve George Chatterton, Conservative candidate in the May 29 Esquimalt-Saanich byelection, told an all-party rally at Mill Bay last night.

Four candidates and a stand-in for the fifth spoke before a group of about 80 at the meeting sponsored by the South Cowichan Taxpayers' Association. It was the second joint rally held.

HECKLERS START

Hecklers chided most of the candidates but concentrated their barbs on Reeve Chatterton until gavel-banging chairman Everett H. Bates finally restored order.

Among the measures taken by the government to bolster the economy, Reeve Chatterton said the winter works program alone has provided 400,000 jobs to date.

HOUSING BOOM

The government's National Housing Act amendments will result this year in a "boom" in housing in Canada. Loans are being made available to small businessmen, "the backbone of Canada." The shipbuilding industry has been given assistance to compete with foreign competition. In addition a recent amendment to the Farm Credit Act has made it possible for farmers to borrow money to convert their farms into "economical units," he said.

MONEY SOURCE

"Where's all the money coming from," shouted a man at the rear.

"The people," someone else said.

"That's right, it comes from the people," agreed Reeve Chatterton. "It comes from the backs of the workers," shouted the first man.

Hecklers also pressed Reeve Chatterton and Herbert Bruch, MLA for Esquimalt speaking on behalf of Social Credit candidate George Hahn who was attending two other political meetings, on whether they are for or against nuclear weapons.

Reeve Chatterton replied, "First of all, we want peace. We mustn't confuse a desire to promote peace with the need to be prepared for eventualities. If Hitler had thought the Western powers would fight him, maybe the Second World War would not have occurred."

Mr. Bruch replied: "We do not like nuclear weapons but there are far worse things today."

"Like what?" demanded a voice at the rear.

"Bacteriological warfare, for one thing," said Mr. Bruch.

Liberal candidate David Groos said nuclear weapons "overshadow every other issue in the campaign."

"I don't believe in banning the bomb, because the fact the United States has it today is our only guarantee of peace."

NUCLEAR CLUB?

Mr. Groos said the federal government has already spent $600,000,000 on military weapons which are useless without nuclear warheads, and "I think in October we will find Canada is a member of the nuclear club.

"We should put our world-wide reputation for leadership to work organizing a non-nuclear club.

On the defence question, New Party candidate Glen Hamilton said "no nation should use arms except through the authority of the United Nations."

WATER BOY?

The New Party is opposed to the spread of nuclear arms, he said. During the question period, he added the U.S. cannot defend Canada against nuclear attack and "I see no reason why Canada should be a water boy for the U.S. military forces at this point." Canadian support should go to a United Nations military force, he said.

Socialist candidate Don Poirier said "we must introduce social ownership and democratic control by all the people. Unemployment in Canada cannot be corrected as long as we have world-wide capitalism.

"It is time the workers stop listening to promises of peace while politicians are preparing for war. We must constitute society on a higher base, social ownership."

Empty window frames covered by plastic sheets and plywood are checked by Mrs. Jack Wright, 835 Dunsmuir, and daughters Lori, 4½, and Jan, 2½, after thunderous explosion shattered panes and cracked plaster. —(William A. Boucher photo.)

Wreckers' Blast Damages Homes

Luck and Warning Cut Down Injuries

By EDITH M. SMITH

With a shattering blast reminiscent of wartime raids in Britain, an explosion designed to destroy an old Esquimalt air-raid shelter yesterday damaged a score of homes in a fan-shaped area northwest from the old Matson estate.

Because of forewarning and great luck, only one person was hurt—and that injury was slight.

E. J. Jack, 1611 Mortimer, was driving along Dunsmuir at the time of the blast.

"It sounded like a mortar going off under the truck," he said. "I jammed on my brakes, thinking something had happened to the truck. There was dust everywhere and I noticed one of the windows was badly cracked.

"When I got out of the truck I realized it was all right, but I heard children crying in a house nearby. Then I thought maybe a furnace or stove had exploded and started down to find out.

"They met me at the door to say they were all right. Well, they were — but the house wasn't!"

This was the home of Mr. and Mrs. Jack Wright, 835 Dunsmuir, where a big picture window in the living room, a big bedroom window and two basement windows were blasted to shards.

Plaster Cracked

As in several other houses near the blast itself, the Wright home was cracked.

Shortly afterward, Mr. Jack went to a job nearby, where he noticed something that felt like grit in his eye.

A check showed it to be a tiny fragment of glass. He drove to St. Joseph's Hospital where he had it removed.

The explosion was an early step in erection by Farmer Construction Co. of a new Salvation Army home on the old Matson estate, overlooking the harbor entrance on Dunsmuir.

Built during the last war, with its back to the harbor entrance and its door facing the bend in Dunsmuir, the shelter nestled behind a big rock to seaward.

Test drills showed the roof, side and rear walls were of reinforced concrete.

While the blast was being prepared, workmen advised nearby householders to get their children in for a while and to leave windows open.

When the blast was set off about 3.10 p.m., its force apparently was concentrated on the shelter's weak front. Great chunks of concrete were blown 50 feet and fragments 150 feet from the shelter towards the Wright house and neighboring houses.

The concussion fanned out in the same direction.

Even in Oak Bay

Colin Menzies, 711 Canterbury, who was over by the Gorge near Tillicum, said the concussion blew a window open there. Charles M. MacLeod, 755 Hampshire, was in Oak Bay and said the blast sounded and felt like one of the big old coastal guns.

Mr. Menzies was one of a crew of men brought to the scene immediately by Farmer Construction to clean up the damage. They moved from house to house along Dunsmuir, Wollaston, Sea Terrace and as far as Maitland, cleaning up broken glass and covering gaping windows with sheets of clear plastic for the time being.

Hardest-hit houses were those of the Wrights, Mr. and Mrs. A. W. Bradley, next door at 833 Dunsmuir, and Mr. and Mrs. Harold Matthews, behind at 831 Dunsmuir.

No one was home at either address.

"Maybe the dog was," young John Matthews, Esquimalt High student, said later. "We haven't seen her since."

Both homes took a number of broken windows, including one five-by-twelve plate glass picture window, broken light fixtures and, at the Bradleys', some valuable antique china.

Mrs. H. G. McGee, 836 Dunsmuir, was particularly shaken by the blast. In February, 1960, her home was badly damaged in an explosion during widening and improving of the street outside her home.

"We've just got straightened around from that," she said, "and this happened."

Phonograph Spun

No windows were broken in her home, but a record player was shaken into operation, plants knocked to the floor and bric-a-brac shattered when hurled from walls and stands.

Four windows were broken in a house owned by Robert Haskin at 844 Dunsmuir, where Mr. and Mrs. Brett Glassepool are upstairs tenants.

"My wife and I were playing with two of the children out front when it happened," Mr. Glassepool said.

"Before I could turn around my wife was in the house and half-way upstairs to where the two youngest were in bed. She was in England during the air raids and her first thought was for the children up there."

Other homes damaged, mainly to the extent of broken windows, included those of Mr. and Mrs. T. Christensen, 827 Wollaston; Don Palmer, 825 Wollaston; Kenneth Hatherley, 815 Wollaston; Mrs. Margaret Lawrence, 820 Dunsmuir, and David Laidler, 734 Sea Terrace.

Mrs. Christensen, whose house is a 1½ blocks from the blasted shelter, said she was at the front of her home when the explosion occurred.

"My goodness," she said, "I got scared! I thought maybe something had happened in the kitchen, to the stove."

Farmer Construction officials, who said insurance would cover the damage caused, had a representative tour the entire neighborhood to check all damage.

Fair Guard

When the lights go out at Victoria Exhibition each night the grounds are patrolled by two police dogs, specially trained for night patrolling. Handler W. G. Barr fights to hold back one of the well-trained dogs as it lunges at a Colonist photographer on order.

Seen in Passing

Joan Jones selling a cigar at the counter of a city restaurant where she has been working for four years as a waitress. (She and her husband **Fred**, who works at Yarrows, live at 2877 Dysart Road with their children **Jeff**, 8, and **Suzanne**, 7. Her hobbies are bowling, dancing and swimming) . . . **Tom Affleck** pointing out a picture of himself . . . **John Grieves** pointing out some trouble spots on a friend's car . . . **Bill Shaske** giving his views on modern music . . . **Lynn North** telling of a recent trip to Vancouver . . . **Ron Brown** making use of a set of bongo drums . . . **Dave Billis** offering to lend an amplifier . . . **Andy Anderson** making final preparations for a dance.

JOAN JONES

Mine Death Inquest Set

Deputy coroner H. E. Alder will hold an inquest into the death Saturday at Jordan River of copper miner Charles Leathwood.

Inquest at 10 a.m. Wednesday at McCall's chapel will seek the cause of death of the 34-year-old Leathwood, who died in a 200-foot fall down an airshaft in a mine being developed by Cowichan Copper Co.

City Group Meets

Annual meeting of the Victoria branch of the Conservation Council will be held at 8.15 p.m. Thursday in the Art Gallery of Greater Victoria.

Holland Point

Miniature Train Derailed

Plans of an unnamed group of city business men to install a $10,000 miniature train on city park property ran off the rails again yesterday.

Of a total of 37 residents of the Holland Point area polled by the city to see if they objected to the miniature railway being operated there 25 said "yes."

NO OBJECTION

With Holland Point out of the picture parks chairman Ald. Millard Mooney, a staunch supporter of the project, was asked to confer with the principals on Victoria West Park and the city's section of Gorge Park.

FORMAL BID

He was asked by parks committee to have the principals make a formal submission to the city.

Backers of the scheme first wanted to locate the railway attraction in Beacon Hill Park but parks committee opposed it and the park's deed of gift forbade it.

ONLY WANT

Ald. Mooney, who first brought the plan to parks committee, has said promoters of the scheme would only want to get their investment back from use of the railway as a scenic ride and would share the proceeds with the city.

The railway, consisting of a steam locomotive, several cars and more than 1,000 feet of track, was built by a retired Mission engineer.

Blood Clinics Slated Today

Blood donor clinics will be held today from 2.30 to 4.30 p.m. and 7 to 9.30 p.m. at Red Cross House, 1046 Fort, and Wednesday from 9 a.m. to noon and 1.30 to 4.30 p.m. at the legislative buildings.

Yarrows Ceremony

Largest in World

Big Barge Launched in Record Time

By IAN STREET

The Haida Carrier, a 340-foot self-unloading log barge, slid down the ways at Yarrows Ltd. shipyards yesterday a record 47 working days after the job was begun.

H. A. Wallace, vice-president and managing director of Yarrows, said the $800,000 craft would be ready for delivery in two days, and in six months would return to the yard to have two powerful cranes added, thus giving it self-loading as well as unloading capabilities.

The barge, largest of its type in the world, is capable of carrying 6,700 tons—1,500,000 board feet of logs.

Color was lent to the launching ceremonies by the presence of two representatives of the Haida Indian band in the Queen Charlottes. Mr. and Mrs. Robert Davidson wore full regalia for the occasion.

J. V. Clyne, chairman of MacMillan, Bloedel and Powell River Ltd., said the choice of the name Haida was appropriate because the craft would operate in the Queen Charlottes and symbolic because "we are evoking the nautical skill of the Haidas with this name."

Mr. Davidson, about 80 years old and a noted Indian craftsman, presented Mr. Clyne with a small replica of Haida totem carving.

Mrs. Clyne, wife of the chairman, broke the beribboned champagne bottle over the bow of the red-painted barge, setting it sliding smoothly down into the calm waters of Esquimalt Harbor.

Main theme of speeches was the strong relationship between west coast shipbuilders and the forest industry of B.C.

Mr. Clyne said Yarrows, because of its skill and efficiency, has survived the vicissitudes which have beset the West Coast shipbuilding industry in recent years.

"If reports from Ottawa are true," the chairman told some 200 guests attending the launching, "the vicissitudes to which I refer have now come to an end by massive government assistance."

Turning to Mr. Wallace, who earlier had praised MBPR for speeding its barge contract to provide work for the local yard, the chairman added: "Perhaps we made a mistake in constructing this great barge a little too early."

At a brief press conference following the ceremony, Mr. Clyne said, however, barges don't come within provisions of the new federal subsidy that will cover 40 per cent of construction costs for Canadian shipowners in the next two years.

Mr. Wallace said the Haida Carrier is the 88th barge of the larger size which Yarrows has built since the present company took over in 1946. He said gross tonnage of this barge construction has totalled 56,400 tons and has a dollar value of $8,650,000.

Yarrows has built "over 60 per cent" of the 148 big steel barges built on the West Coast in the past 15 years, said Mr. Wallace. And with its parent company, Burrard Dry Dock of North Vancouver, the total rises to 70 per cent.

★ ★ ★

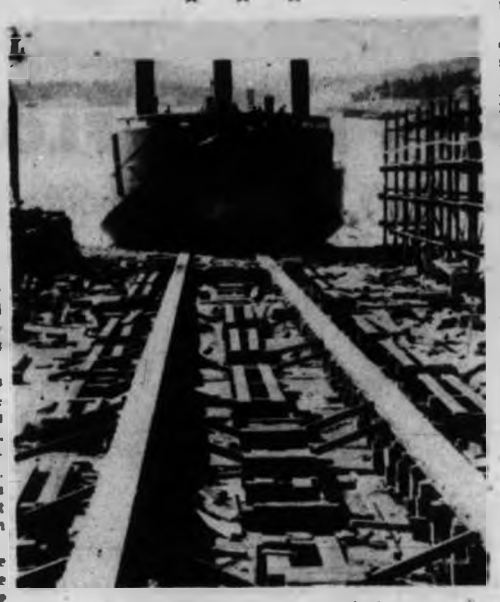

Log Barge 'Haida Carrier' . . . appropriate and symbolic

By High Tide

Boys Trapped Under Wharf

NANAIMO — Two teen-age boys Sunday were trapped in their boat under the Assembly Wharf here by high tide for six hours.

Object of an intensive search by air-sea rescue and police were Ray Scott, 13, of 718 Wentworth Street and Derek Sharp, 14, of 320 Machleary.

The two boys set out in their 14-foot power boat from the Anchorage Marina during the afternoon. When they had not returned home at 6 p.m. their worried parents called the police.

Members of the Nanaimo Yacht Club joined in the search. Then about 11.30 p.m. the boys turned up at the marina.

They explained they had been looking for pigeons under the Assembly Wharf when the rising tide had trapped their boat.

All they could do was to wait under the wharf until the tide dropped.

About 6 p.m. Sunday, police had another distress signal on their hands. They were informed that two persons were stranded on Snake Island, just off Nanaimo Harbor entrance.

Ed Taylor of Nanaimo Yacht Club went to the rescue but discovered the couple had been taken off by speedboat.

It was later discovered that the couple had beached their boat and on returning found the tide had carried the craft out to sea.

OFFICE MACHINERY

Britain's exports of office machinery reached a record value of £20,390,128 in the first nine months of 1960.

Invested as Honorary Chiefs of the Cowichan Indian Band on Sunday were Lieutenant-Governor George Pearkes (Chief Szuall-Lautz) and Father Joseph E. Rossiter, of Duncan (Chief Cowichan). They are shown wearing the traditional regalia of office.—(Leahy photo.)

Mermaid Crew Sweeps Festival

Galiano Wins Again

DUNCAN — The Mermaid, from Galiano Island, the boat and crew which won the big canoe race at the Saanich Indian Festival a week ago, cleaned up again at the Corpus Christi canoe races and celebration at Cowichan Bay on Sunday.

The crew, captained by Johnny Crocker, thus took the Vancouver Island and British Columbia titles in one sweep.

Feature of the festival was the investing as honorary chiefs of Lieutenant-Governor George Pearkes and Father Joseph E. Rossiter, Indian missionary at Duncan. The ceremony was performed by Chief Louise Underwood. It is the first time the Cowichan band has so honored white men.

A team from Kuper Island School won the buckskin race for 16-year-olds and under with Vernon Furlong as skipper.

Mount Prevost crew took second place in the Island championship race and third place in the B.C. title contest following the Saanich crew, skippered by Moses Sam, across the finishing line.

Pat Gray was top point-getter in the sports events, followed by Tom Moore. Both are Cowichan High School students.

Patsy Rice, 14, was chosen to compete in the Vancouver Island May Queen competition.

The eleven-man races highlighted an afternoon of water sports on Cowichan Bay.

Short Week Only Answer

DUNCAN (CP) — Al Hartung of Portland, international president of the International Woodworkers of America (CLC), said Sunday the shorter work week offers the only solution to automation and population explosion.

He said at a meeting of IWA Local 1-80 at this Vancouver Island community, unemployment in Canada and the United States is a "tragic situation."

Port Alberni

$86,000 Pledged For Civic Centre

PORT ALBERNI — Cliff Lee, campaign manager for Alberni Valley civic centre, reported that $86,000 in donations and pledges were in by 11 p.m. on A Day, May 14, when the drive officially got underway. Objective is $325,000.

Mr. Lee expressed disappointment in the fact that more persons had not volunteered for canvassing. Approximately 60 turned up at the Elks hall for the start of the drive. Kinsmen of the district are captains of the canvassing teams. Volunteers will continue the job of covering the twin cities and rural areas during the current week.

Body Found

CAMPBELL RIVER—The body of William Kask, thought to be about 82 years of age, was found floating in the water on Sunday. It was first seen by crew of the Quadra Queen ferry.

Kask's boat was found floating upturned on April 16. After skindiver Stan Douglas and RCMP constables dived for the body at that time Kask was presumed drowned. An inquiry will be held.

Certificates Won For First Aid

PORT ALBERNI — Forty first-aid certificates were presented at a Sunday evening meeting in Port Legion Hall of the St. John Ambulance local group, opening "Save-a-Life" Week here.

Dr. N. H. Jones emphasized the value of the direct method of resuscitation and told the audience that those who had learned the mouth-to-mouth method had no excuse for not using it when an emergency was presented. He commented on the film, "That They May Live," the documentary on the subject issued by the University of Saskatchewan, which was shown at the meeting.

Receiving certificates were members of First Rosseau Land Rangers, instructed by Mrs. Dorritt McLeod.

Mr. Stansfield, head of the St. John Society in this area, announced that George Geddes, the district's "Mr. First Aid" was in Victoria being invested as an officer brother of St. John by the Lieutenant-Governor.

Members of the Pulp and Sulphite Workers Union who recently won two events in first aid competitions in Victoria gave a demonstration of the Holgerniesen method of artificial respiration under direction of Gerry Harach.

18-Year-Old Miss Nanaimo

NANAIMO — Attractive 18-year-old Diana Pombert was named winner of the Miss Nanaimo contest on Saturday.

Daughter of Mr. and Mrs. J. E. Pombert of 239 Sabiston Street, Diana is a Grade 12 student at the Nanaimo Senior High School.

She was one of nine contestants for the title and will represent the city at this weekend's Empire Day celebrations.

28 Registrations For Soap Derby

NANAIMO — Registrations for the soap box derby here May 21 now total 28, reports Milt Wharf, chairman of the Rotary sponsored event.

The boys will compete for $150 in prizes and the winner will compete in the provincial competitions at Mission this year. The time trials begin at 8 a.m.

David Groos
Your Liberal Candidate
Esquimalt-Saanich
Speaking Tonight at 8
BAMBERTON
with
WM. BENIDICKSON, M.P.
Kenora - Rainy River
VOTE LIBERAL
Esquimalt-Saanich Liberals

IN TOWN FOR THE FAIR??
Don't forget to see the . . .
ROYAL LONDON WAX MUSEUM
Crystal Garden, Belleville at Douglas
Operated by London Wax Museum Ltd.

ALL THIS WEEK
2 P.M. to Midnight
J. C. Fair Reminds You:
VICTORIA EXHIBITION
ENTERTAINMENT FEATURING
WALLY KOSTER
Toni Madison and His Chimps
The Smitonas
Libonati & Ricky
At Arena and Curling Rink

TAW
Support Your Local
TOURIST APPRECIATION WEEK
Wear a TAW Button available from Chamber of Commerce members or at the TAW Booth in the Jay-Cees Fair.
YOU May Be a Lucky Winner
Purchase of a TAW Button qualifies you for the draw on May 29, and a chance to win the
GRAND PRIZE
A return trip for two to ANY POINT IN CANADA served by TCA.
6 OTHER PRIZES — TRANSISTOR RADIOS
SEE VICTORIA FROM THE AIR
Eight draws will be made at the TAW Booth at the Industrial Exhibition (Jay-Cees Fair) for an air cruise of the Victoria area by TCA Viscount, Sunday May 21st.

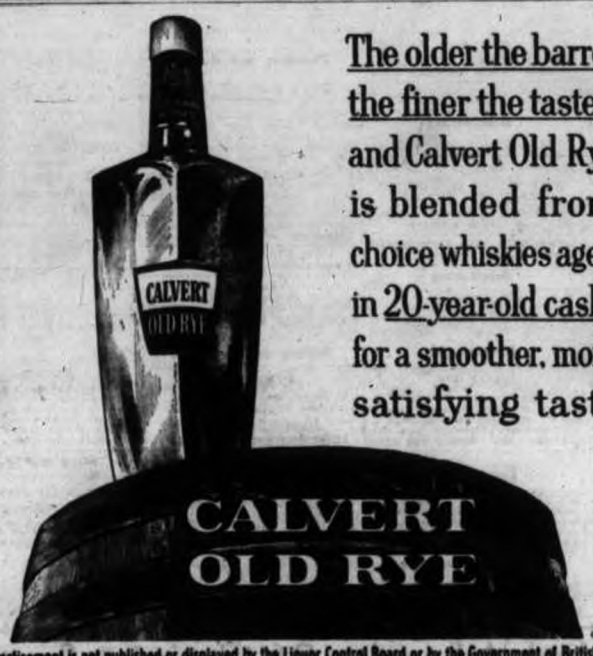

The older the barrel the finer the taste... and Calvert Old Rye is blended from choice whiskies aged in 20-year-old casks for a smoother, more satisfying taste
CALVERT OLD RYE
This advertisement is not published or displayed by the Liquor Control Board or by the Government of British Columbia.

GEM THEATRE SIDNEY
"MISTER ROBERTS"
CinemaScope and Color
Henry Fonda, James Cagney, William Powell, Jack Lemmon
STARTS TONIGHT — 7.45 p.m.

NOW SHOWING
First Victoria Showing
"STORM CENTRE"
Starring BETTE DAVIS
—Also—
Academy Award Winner
"GOLDEN FISH"
PLUS CARTOON
Complete program 7.00 and 9.00
Feature 7.25 and 9.25
● FOX ●
HILLSIDE AND QUADRA

Tillicum OUTDOOR
COR. BURNSIDE/TILLICUM BOX OFFICE OPENS 7.45
FIRST SHOW STARTS AT DUSK EV 2-5551
A LIGHT-HEARTED LEER AT LOVE AMONG THE ADULTS!

COLUMBIA PICTURES presents
TONY CURTIS · DEAN MARTIN · JANET LEIGH
Who was that Lady?
PLUS
ROBERT TAYLOR
RACES DANGER AND FACES THE KILLERS OF KILIMANJARO

OAK BAY
NOW SHOWING
"SOUTH PACIFIC"
ONCE NIGHTLY AT 8 P.M.
Uncut, intact—all the wonderful songs, all the romance and cheer that made this the outstanding experience of the century. Mitzi Gaynor, Rossano Brazzi. CinemaScope, color.
PLEASE NOTE: Monday to Friday, Only One Showing Each Evening at 8 p.m. (Doors 7.30 p.m.)
On Saturday, Two Shows at 6.00 p.m. and 9.00 p.m. (Doors 5.45) (Doors 8.45)
Next—British Comedy: "THE BATTLE OF THE SEXES"

NOW SHOWING — Two Action-Packed Adventures!

SPECTACLE! COLOR
MICHAEL STROGOFF
CURT JURGENS
GENEVIEVE PAGE
Feature at 2.00, 5.33, 9.06
Capitol
PLUS—The Most Feared and Ruthless Killer of All Time!
"Pretty Boy Floyd"
At 1.00, 3.51, 7.24

IF YOU'RE IN THE MOOD FOR FUN OR ANYTHING...YOU'VE JUST GOT TO CLIMB ABOARD

50¢ till 2 p.m.
Susan Hayward James Mason Julie Newmar
The MARRIAGE-GO-ROUND
COLOR
Royal
No Admittance to Persons Under 18
Student Prices Suspended
Doors 1 p.m.; feature 1.10, 3.15, 5.15, 7.30
Last Complete Show 9.10
Last feature 9.30
50c till 3 p.m.
60c, 3 to 5; 85c after

Last 2 Days
PETER SELLERS
SOPHIA LOREN
THE MILLIONAIRESS
CINEMASCOPE
COLOR BY DE LUXE
Feature at 1.00 3.05 5.10 7.20 9.30
Last Complete Show at 8.55
Doors Open Daily at 12.30
● STARTS THURSDAY!
Alec Guinness · John Mills
"Tunes of Glory" IN COLOR
ODEON

the better the buns
the better the barbecue !
MAKE YOURS
TOASTMASTER BUNS
ENJOY HOME-BAKED FLAVOR!

...sweep with Blindcraft
Ask for a Blindcraft Broom by name at your favorite grocery or hardware store. You'll be helping British Columbia's blind craftsmen, trained by the C.N.I.B.
Built Stronger! Lasts Longer!

★★★★★

Telephone EV 3-4111

The Daily Colonist.

Forecast: Sunny
(Details on Page 2)

Vancouver Island's Leading Newspaper Since 1858

No. 131–103rd YEAR | VICTORIA, BRITISH COLUMBIA, TUESDAY, MAY 16, 1961 | ★★★★★ | 10 CENTS DAILY 15 CENTS SUNDAY | 30 PAGES

GENERALS GRAB POWER IN KOREA

SEOUL (UPI) — South Korean army generals seized power today in a pre-dawn fight that toppled Premier John M. Chang's government, but the American commander of UN troops in Korea pledged support for Chang.

The revolt leaders sent tanks into the streets of Seoul and unconfirmed reports said Chang had sought asylum in the U.S. embassy.

Gen. Carter B. Magruder, United Nations commander-in-chief, called upon the Korean generals heading the revolt to return power to the legal government.

ACTION ENDORSED

Observers said Magruder's action could deal a death blow to the revolt. South Korean as well as American troops come under his UN command.

The United States controls all military supplies going to Republic of Korea armed forces and would be in a position to cut them off.

The U.S. embassy in Seoul fully endorsed Magruder's action.

CONTROL CLAIMED

The revolt headed by Korean two and three-star generals erupted in early morning darkness with fighting between marines and paratroopers and civilian police. Within two and one-half hours the generals announced they controlled the nation.

Several police were reported killed.

There were indications that the coup committee did not have support of the entire ROK military organization. Some sources said that Lt.-Gen. Chang Do Yung, who headed the revolutionary committee, had been reluctant to go along with the coup.

CORRUPTION CHARGE

The revolt came little more than a year after student-led rioters overthrew the government of strongman Syngman Rhee in the so-called "April Revolution" marked by the death of at least 183 persons and injury to 6,250 in riots throughout South Korea.

The students revolted against Rhee because of corruption in the government and on grounds he had fixed the presidential elections to perpetuate himself in office. The military junta today also charged the Chang government with corruption.

This morning Marines and paratroopers occupied the the centre of Seoul. Army troops held the area on the outskirts of Seoul, south of the Han River.

JOHN CHANG
. . . seeking asylum?

CHANG DO YUNG
. . . reluctant rebel

Nature Gone Mad

Usually-peaceful farm fields near Princeville, Ill., bear scars that look like marks of tractors gone mad—but actually the erratic lines mark path of a tornado after it flattened the church in foreground. Ugly scars are left by trees, rocks and other heavy objects dragged along by the twister, says the U.S. weather bureau.—(AP Photofax).

20 Youngsters Die in Quebec After Measles

MAGOG, Que. (CP)—Complications after an outbreak of measles killed about 20 children in a home for mentally-retarded children in nearby Austin, Que., it was learned Monday.

They died over a period of five weeks of encephalitis, an inflammation of the brain.

Mrs. Lily Butters, superintendent of the home, said everything possible was done to save the children, but mentally-retarded children have low resistance to diseases.

Eighteen months ago, she said, a similar outbreak caused the death of 10 children.

Dr. Noel Monast, district coroner, said he had heard of some of the deaths but "the matter has been taken up by the health department."

DOCTOR SENT

In Quebec City, the health department said a doctor is to be sent to Austin to make a report.

The dead children, whose parents live in Montreal, Ontario and nearby areas, ranged in age from two to 12 years.

Fifteen children were still in isolation, but appeared "to be pulling through," said Mrs. Butters.

NEARLY DEAD

"I'm nearly dead with anxiety."

The institution, called the Cecil Butters Memorial Hospital in memory of a son killed during the Second World War, has a good reputation.

Mrs. Butters said the home called in the health department when the measles outbreak began.

DID EVERYTHING

"We asked advice everywhere," she said. "We did everything we could."

There was no doctor on staff at the institution but "a doctor in Magog is constantly on call."

"He came to the home day after day. No effort, no drug was spared to save the children. It was hopeless."

Iran Fires Inept

TEHRAN, Iran (Reuters)—Interior Minister Eidegh Alam said Monday night four provincial governors-general and a number of governors will be replaced in the near future as part of a plan to give important posts to the most efficient people.

STRIKE LEADER

Premier Ali Amini appointed Mohammad Darkhshesh education minister. Darkhshesh was leader of the recent teachers' strike which brought down the government of Jafar Sharif Emami May 5.

Louts Shame Schools

Greater Victoria high school students who smoke in public and litter the streets with lunch wrappings bring shame on the entire local school system, trustees were told last night.

School superintendent John Gough told school board that the bad behavior of a few high school students "reflects on the training received in our whole school system and in many homes as well.

'ASHAMED'

"I'm ashamed and also deeply troubled by what I see around our secondary schools," the superintendent said.

Board chairman W. C. Gelling said it should be left to police to deal with offenders who toss lunch wrappings and other litter on the streets.

The chairman added, however, parents must share the blame.

LETTER READ

"The parents who drive through our streets and toss a cigaret butt out of the car window are just as much offenders as their own sons and daughters who drop their lunch papers on the sidewalk," said Mr. Gelling.

Trustees earlier heard a letter of complaint about Oak Bay High School students who wander through nearby streets while eating their lunches and drop litter as they go.

"I don't condone the practice in any way," said Mr. Gelling. "But these children are only following the bad example set by parents and others who should know better."

He said it was "unfair" to single out Oak Bay students as

Continued on Page 8

Start Ordered Today For Stalled Talks

GENEVA (CP)—Britain and Russia gave orders Monday night to start the stalled Laotian conference Tuesday despite a threatened boycott of the right-wing Laotian government.

An announcement by British Foreign Secretary Lord Home and Soviet Foreign Minister Andrei Gromyko said the 14-power conference will begin at 9 a.m. PDT.

PATHET LAO, TOO

It said individual governments participating in the conference could invite representatives from Laos to sit at the table, which meant the Pathet Lao would be invited.

"This conference is solely concerned with the international aspects of the Laotian question," the announcement said.

COMPROMISE PLAN

The announcement followed the lines of a British-Indian compromise plan, half-heartedly agreed to Monday by the United States, to permit supporters of the Pathet Lao, the right-wing government, and the Communist-backed neutralist, Prince Souvanna Phouma, to sit as equals at the conference table.

'APPROPRIATE'

The United States stated after the announcement that it viewed the right-wing Laotian government as the "constitutional government" of Laos.

But, the American statement said, other delegations think it "appropriate for the conference to hear other Laotians." And the United States was anxious to find out whether "all the participants desire a genuinely independent Laos."

The right-wing Laotian delegation, however, insisted that it could not attend if other Laotian representatives were admitted on an equal basis.

★ ★ ★

Red China 'Digs In' At Geneva

GENEVA (UPI) — The Communists appeared yesterday to be digging in for a long stay in Geneva.

Swiss businessmen said Communist Chinese Foreign Minister Chen Yi's delegation to the conference on Laos has rented 20 automobiles for a six-month period and is making other local long-term contracts.

Courts of Future May Not Pass Any Sentences

TORONTO (CP)—A United States psychiatrist and a Canadian judge disagreed Monday over whether sentencing will continue to be a function of courts.

Dr. Manfred Guttmacher, chief medical officer of the Supreme Bench of Baltimore, Md., predicted sentencing in the future will be done by rehabilitation agencies. Courts would only be concerned with determining guilt or innocence.

But Hon. J. C. McRuer, chief justice of the High Court of Ontario, argued that criminal law and its administration can never become a branch of social science.

Both men were principal speakers at the opening of the third biennial Canadian Conference of Corrections.

Dr. Guttmacher said convicts in the future would be given a thorough study, then transferred to the agency best suited to their rehabilitation. All sentences given by the agencies would be indeterminate.

Mr. Justice McRuer said lawyers, magistrates and judges must develop a new consciousness of the contribution the social scientist, the psychiatrist and the psychologist can make to the courtroom if criminal law and its administration are to develop efficiently.

Union Urged For Clergy

ST. BARTHOLOMEWS, England (UPI)—Rev. Peter Gamlen called yesterday for a trade union or professional organization for clergymen.

He said such an organization could negotiate a living wage for members of the clergy.

Don't Miss

'Capital' Murder Decision in Ottawa
(Page 3)

★ ★ ★

Fleming Announces Major Bond Issue
(Harry Young, Page 7)

★ ★ ★

Whitey Severson Back in Lacrosse
(Page 10)

★ ★ ★

Metropolitan Framework Hit
(Page 14)

★ ★ ★

Wrong Man Jailed 22 Years
(Names in News, Page 15)

★ ★ ★

Eichmann Squirms At New Evidence
(Page 29)

★ ★ ★

	Page
Bridge	28
Comics	30
Crossword	30
Financial News	6, 7
Garden Notes	30
Radio Programs	24
Social	12, 13
Sport	10, 11
Television	23
Theatres	21

Having a whale of a time at Victoria Exhibition yesterday was 22-year-old Heather Griffiths, 1420 Begbie, one of a record-breaking 10,000 people who attended the first day of the six-day fair. Victoria Jaycees hope to attract more than 100,000 to the fair. See story, Page 8.—(Colonist photo.)

Russia Speeds Atom Shelters

WASHINGTON (UPI) — A secret study shows that Russia is spending from $500,000,000 to $1,500,000,000 yearly on fallout shelters. It is believed "the great majority" of Russians would be protected from radiation in a nuclear war.

Frank B. Ellis, director of the office of civil and defence mobilization, told a House appropriations subcommittee about the study in testimony when he asked for funds to build fallout shelters in U.S. government buildings.

Ellis said most deaths in a nuclear attack would result not from blast and heat but from resulting radioactive fallout, depending on wind and weather conditions. He said most people would have time to take shelter if it were available.

Tornado Toll Put at 420

DACCA, East Pakistan (UPI)—The government yesterday put the death toll of last week's tornado at 420.

Kennedy May Order Wartime Wage Controls

NEW YORK (UPI)—To emphasize need for national sacrifice, President Kennedy may call for a reinstatement of wartime price and wage controls and increased draft quotas this month, Newsweek magazine said yesterday.

Among steps contemplated, says the magazine, is an increase of 30,000 men in the draft to strengthen the army and the marines in Europe and world trouble spots.

Talks in Laos Bogged By Communist Demands

VIENTIANE, Laos (UPI)—Laotian rebels at the peace talks in rebel-held Ban Namone village Monday made a series of demands which could turn the country over to the Communists if they were accepted. And again the talks foundered.

Later, the Royal government in Vientiane increased the confusion by demanding that at least four Laotian delegations attend the Geneva conference instead of the three warring factions already represented there. Foreign diplomats were stunned.

The peace talks already were stalled on rebel demands to form a coalition government including Communists and neutralists before there can be serious discussion of a cease-fire. They backed it up with a threat to resume fighting.

(A U.S. State Department spokesman in Washington said the rebels still were attacking pro-government Meo Hill tribesmen despite the May 3 cease-fire. The spokesman also said the Soviet arms lift to the Laotian Communists still was operating at "normal or slightly below normal" capacity.)

The government added seven national assembly deputies to its Ban Namone delegation of five military men Monday in hopes there could be parallel political and military talks.

The rebel demands listed as the "most urgent question" the formation of a coalition government. But they also asked for unification of the army to include the Communist Pathet Lao and the neutral faction led by Paratroop Capt. Kong Le.